

Arch. Pietro Panerai

Prato, via Roma 481/o
335.6198221
C.F. PNRPTR81P25G999J
P.I. 02243960974
pietro@paneraigroup.it
pietro.panerai@archiwordpec.it

Tavola 5

RZ 02
FOTO DEGLI
INTERNI
DELL'EDIFICIO
PRINCIPALE

Piano Attuativo per un gruppo di edifici posti in Prato, via della Rugea 18 e 20, detto Podere San Vincenzo alla Rugea

Francesca Aguzzi Maria
nata a Firenze il 18 aprile
1959, residente in Prato, via
Matteotti, 53
GZZ MFR 59D58 D612

Francesco Talini
nato a Pietrasanta (LU) il 26
giugno 1993, residente in
Prato, via Matteotti, 53
TLN FNC 93H26 G628Q



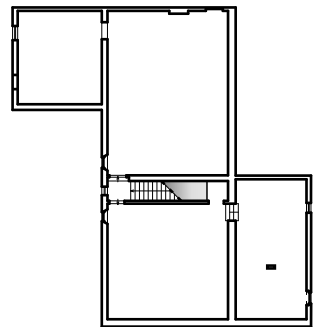
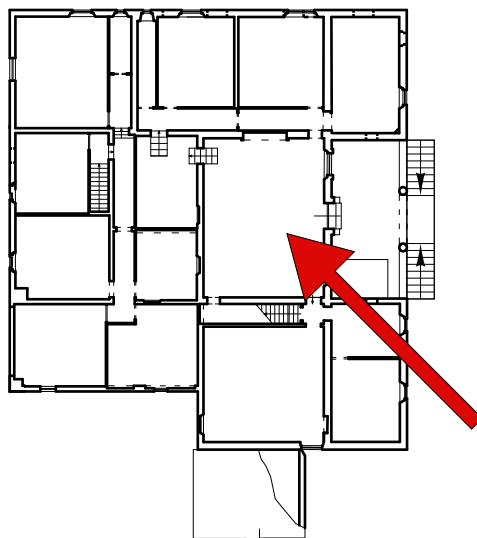
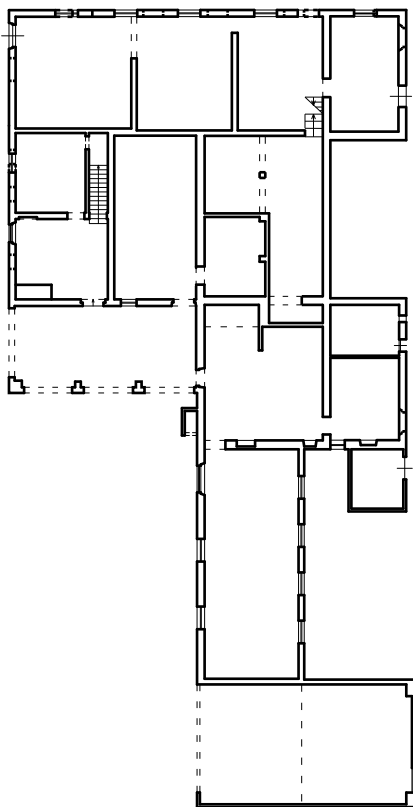



Stemma della famiglia fiorentina Pasquali: d'azzurro, al cervo rampante d'argento, avente fra le zampe anteriori una stella a otto punte d'oro.

I Pasquali, la cui presenza a Firenze è attestata nella prima metà del Trecento, vengono fatti risalire a Tommaso e Francesco figli di Pasquale. I mestieri esercitati tradizionalmente dai membri della famiglia Pasquali furono quelli di barbiere, cerusico e medico.

Benvoluto dal granduca, Andrea Pasquali poté costruire la propria fortuna e quella familiare. Il patrimonio familiare, cresciuto in maniera significativa proprio sotto Andrea, comprendeva infatti in quegli anni oltre alcune proprietà in Toscana anche beni fuori dai territori fiorentini, a Roma e persino a Napoli. Il successo personale di Andrea aprì inoltre le porte alla famiglia degli incarichi pubblici.

Nella seconda metà del Seicento, Francesco Maria Pasquali fu nominato cavaliere dell'Ordine di Santo Stefano, seguito un anno più tardi da Girolamo. Furono nominati cavalieri di Santo Stefano anche due figli di Francesco Maria, Angiolo Pasquali (1721-1799), ciambellano alla corte del granducato nominato nel 1764 senatore del Granducato di Toscana, e Cosimo Maria Pasquali (1716-1782), senatore nel 1767.

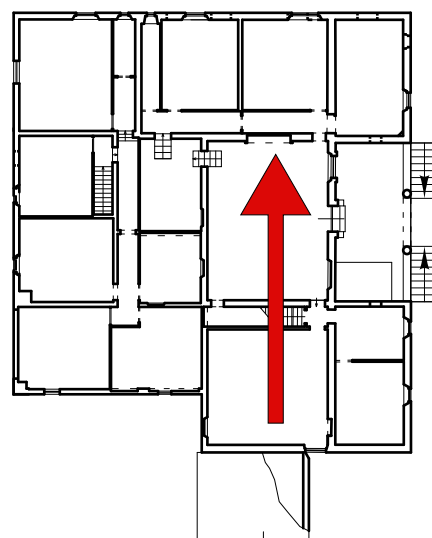

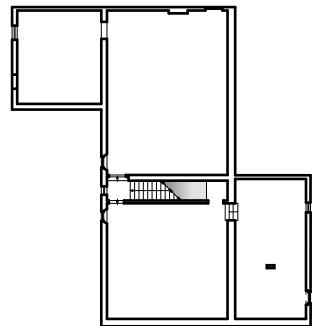
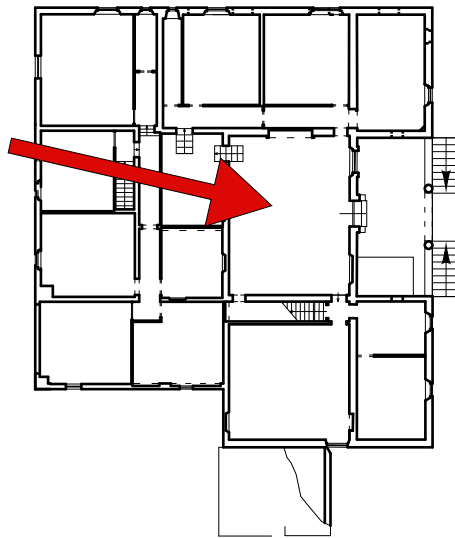
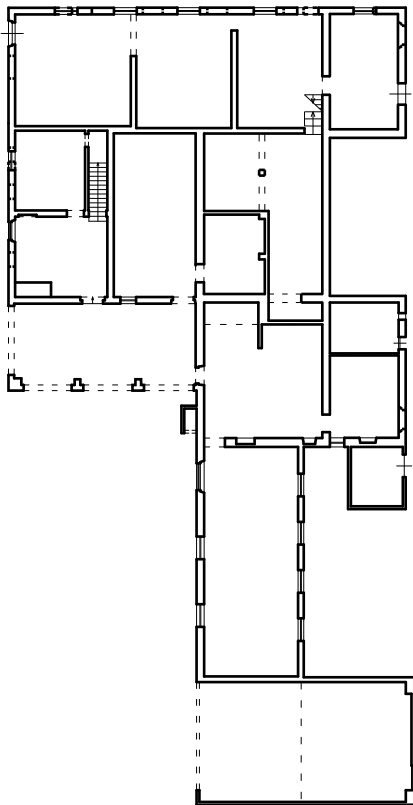

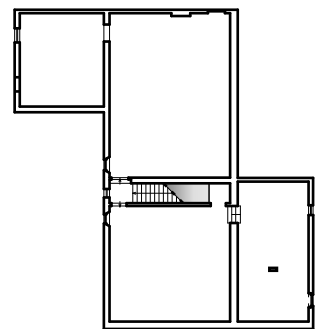
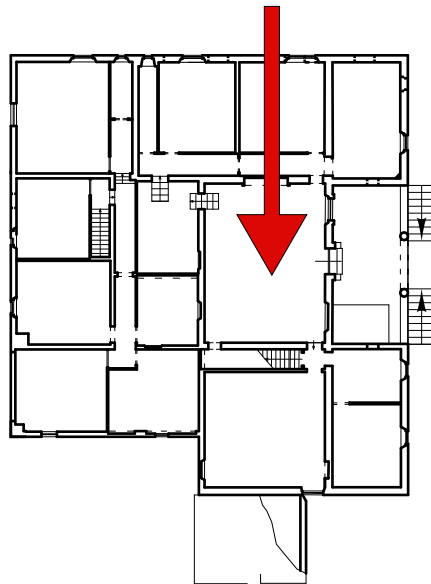
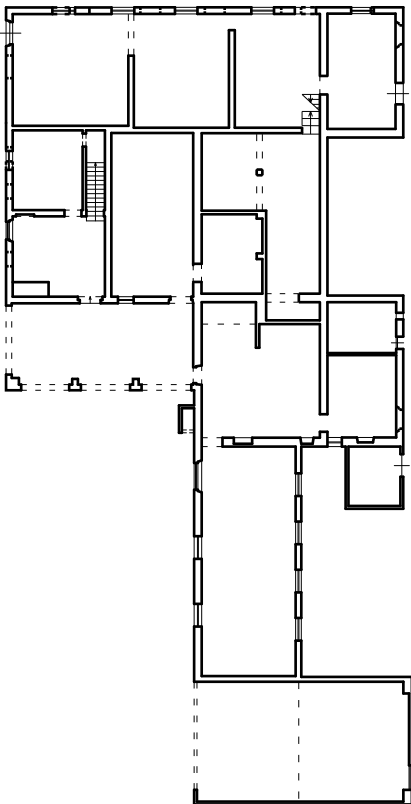

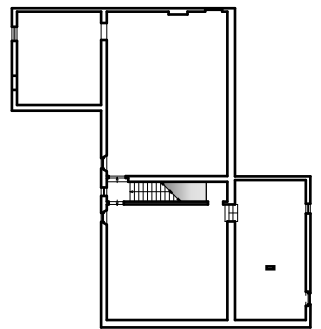
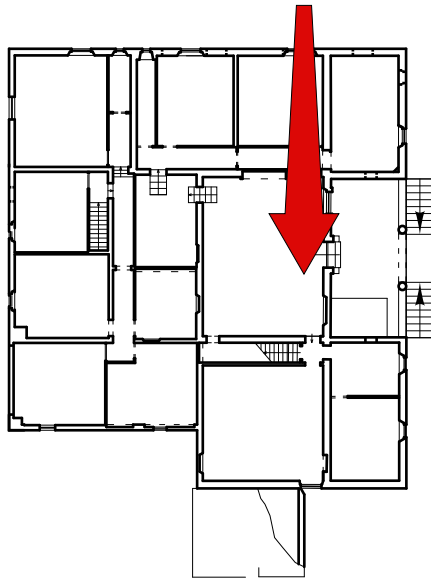
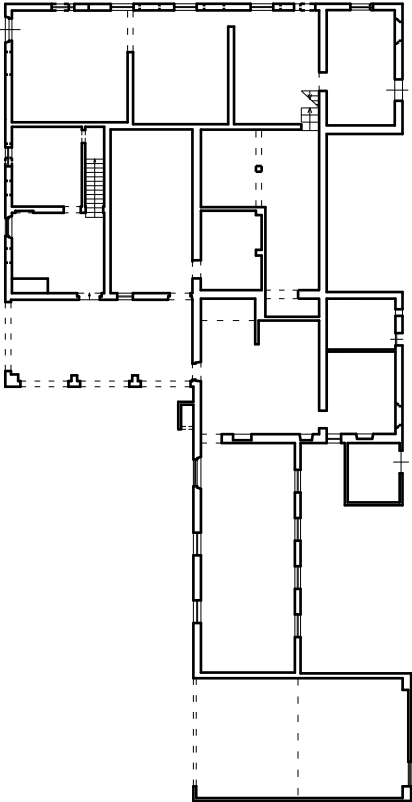

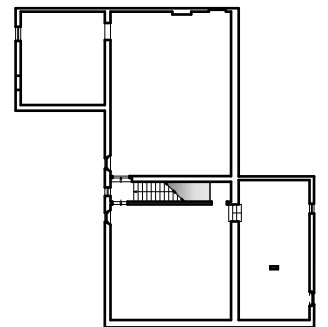
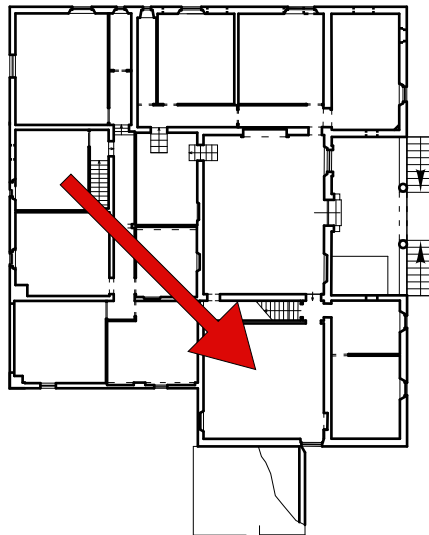
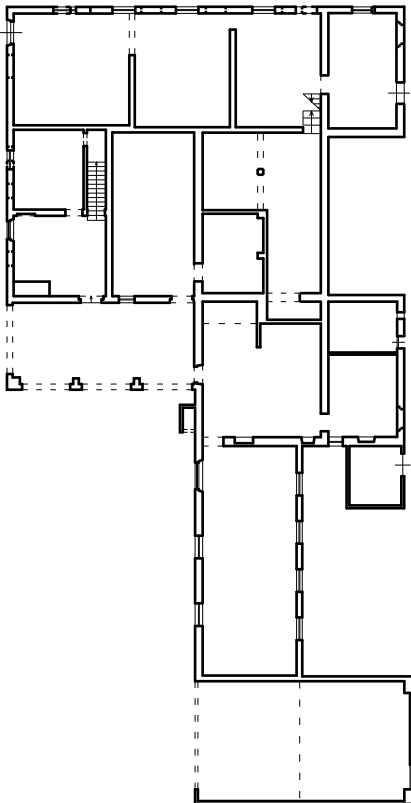

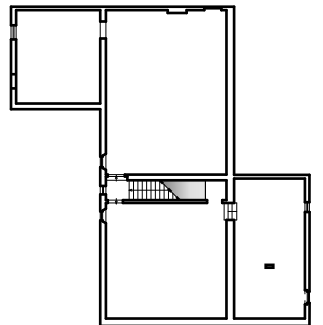
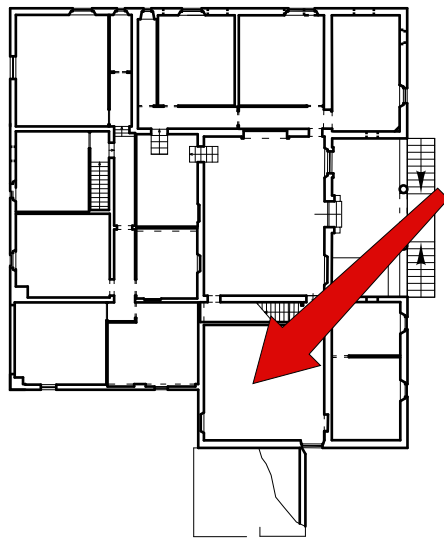
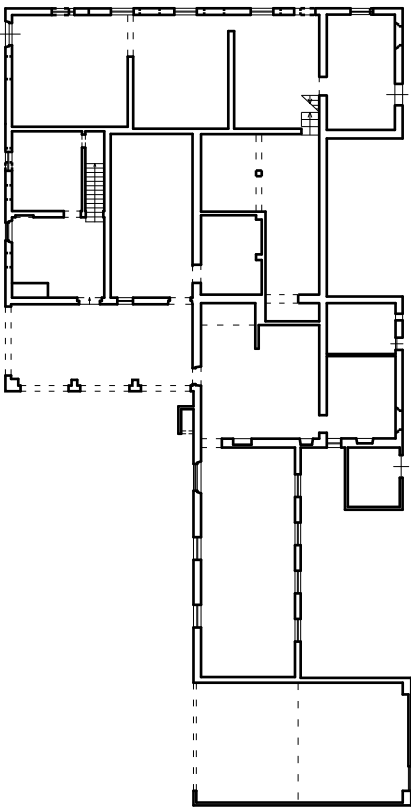

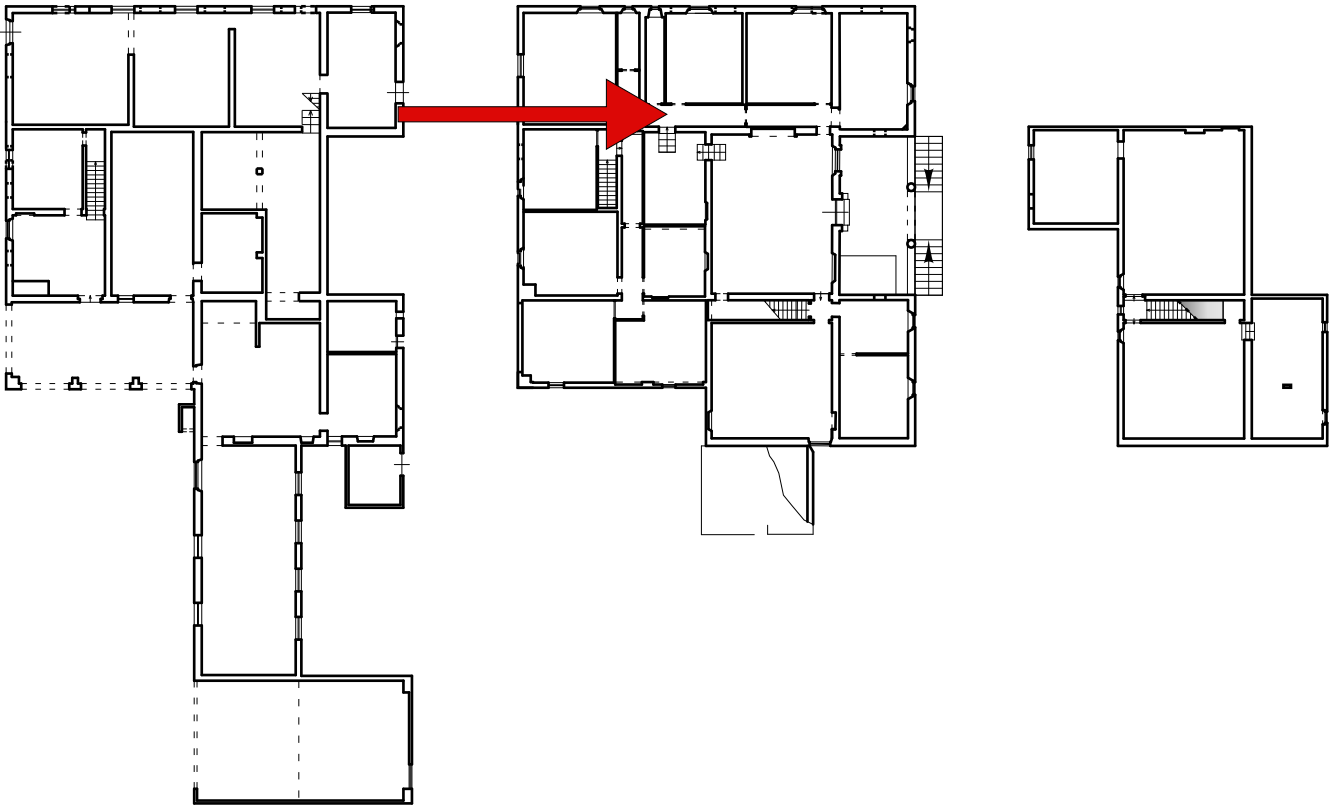

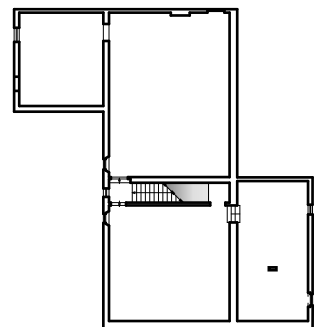
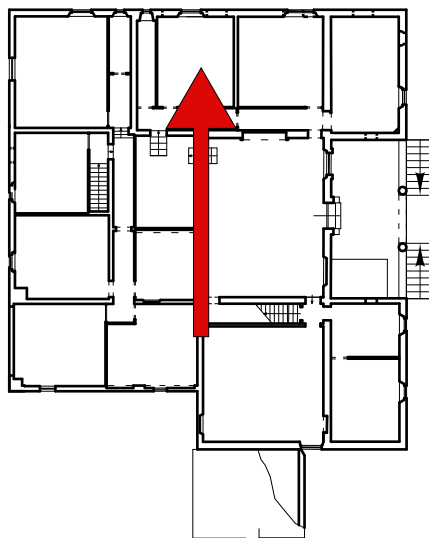
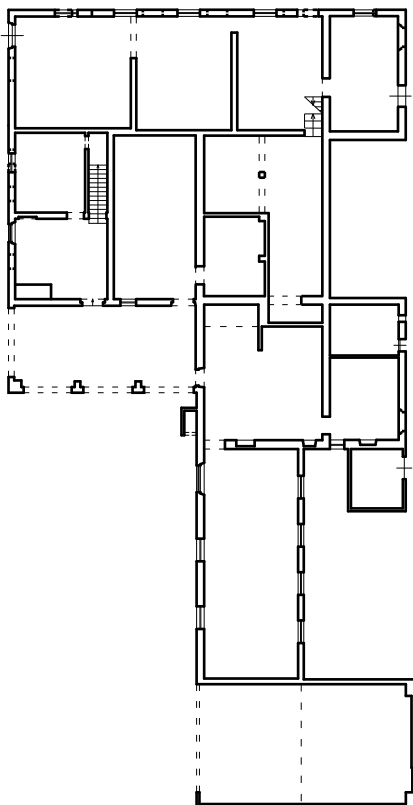

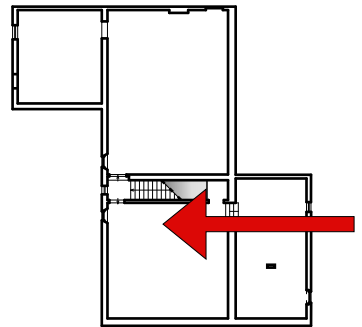
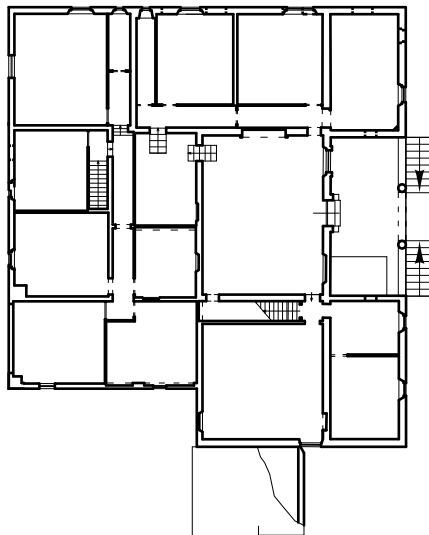
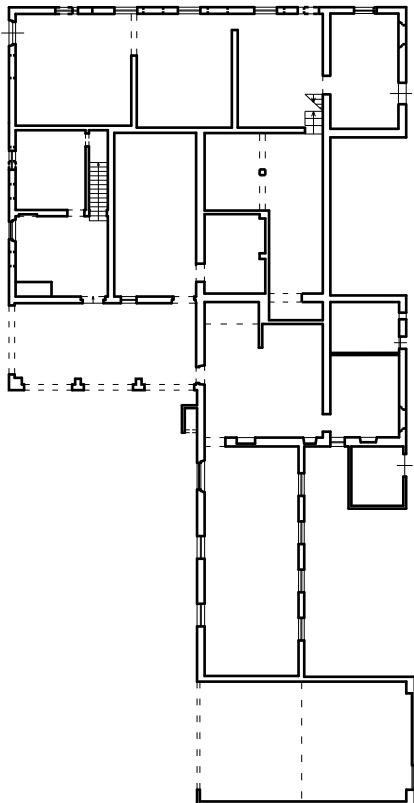

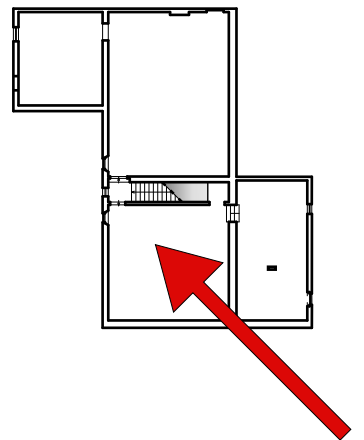
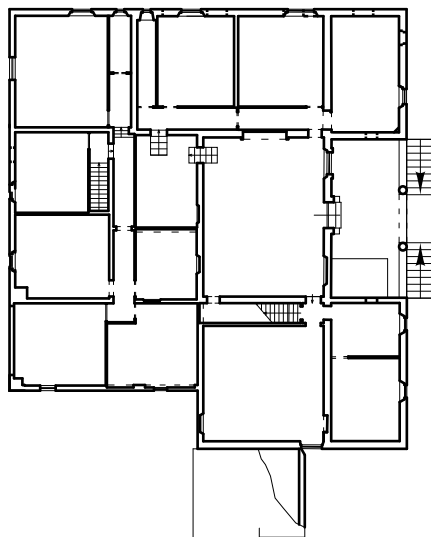
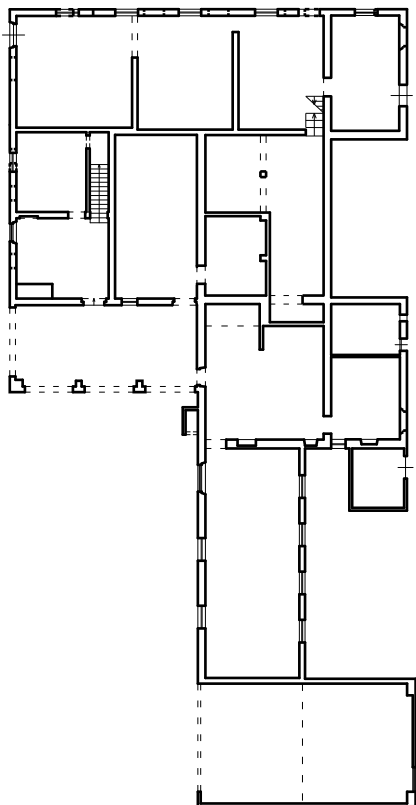

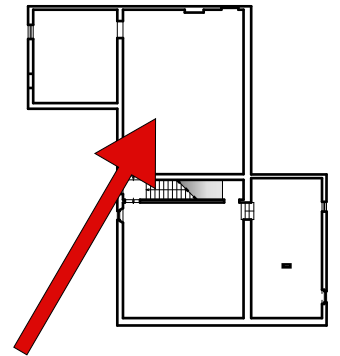
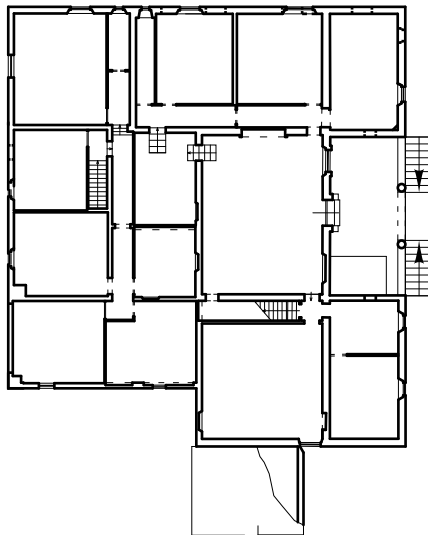
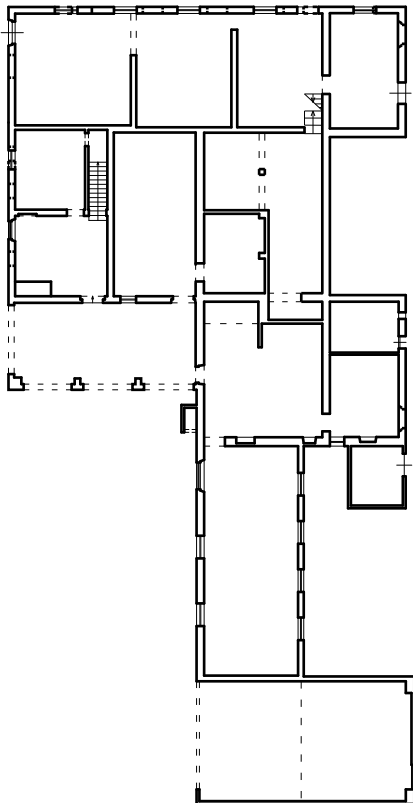

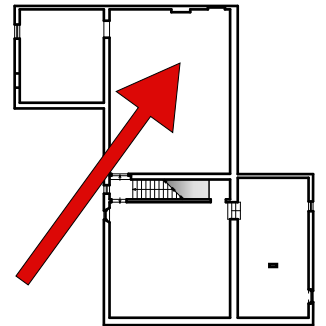
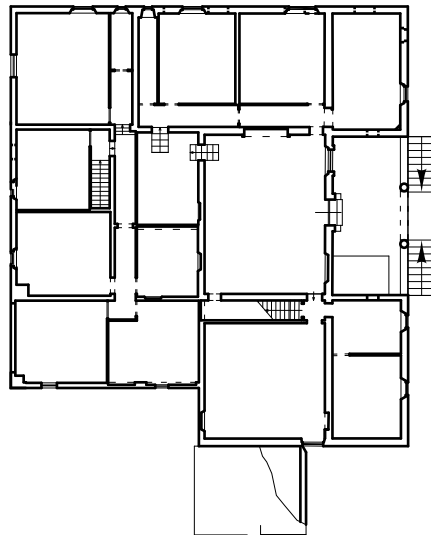
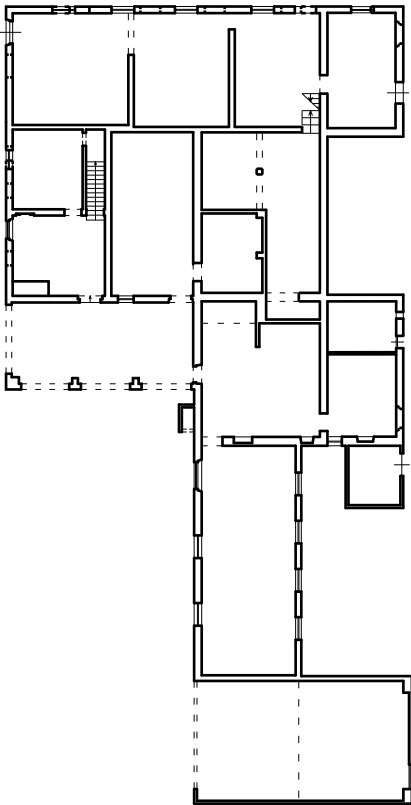

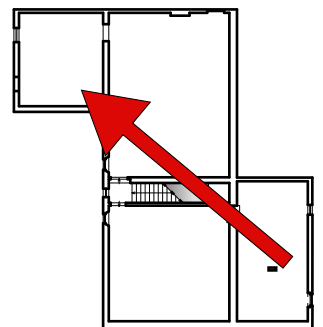
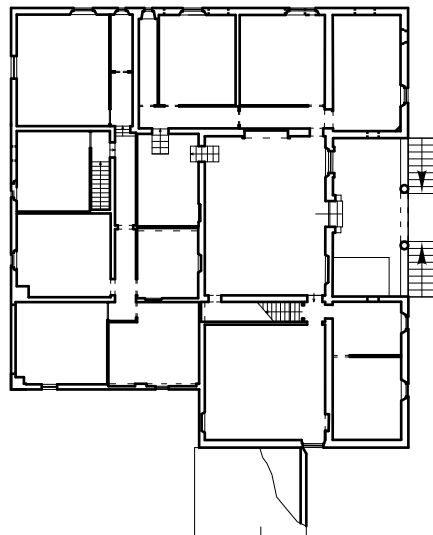
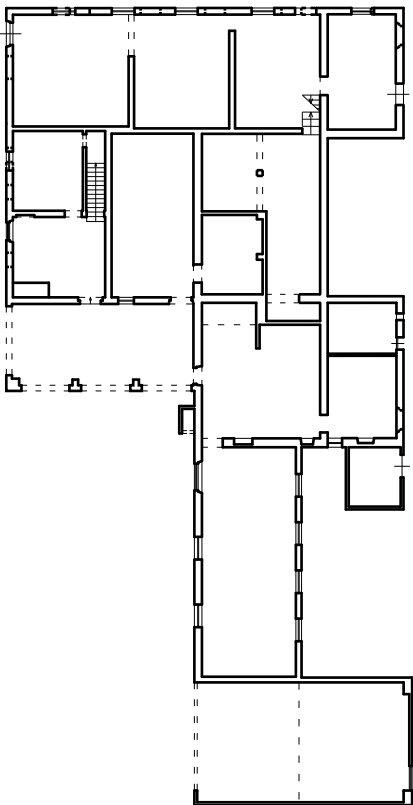

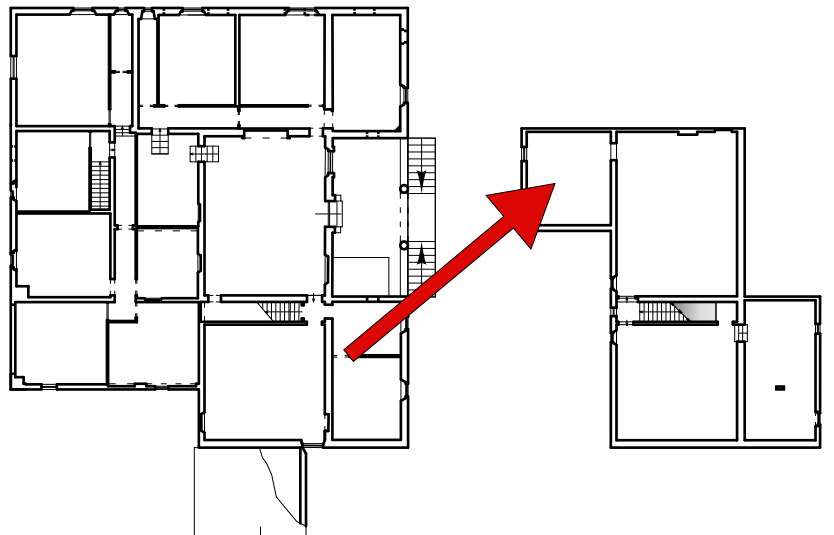
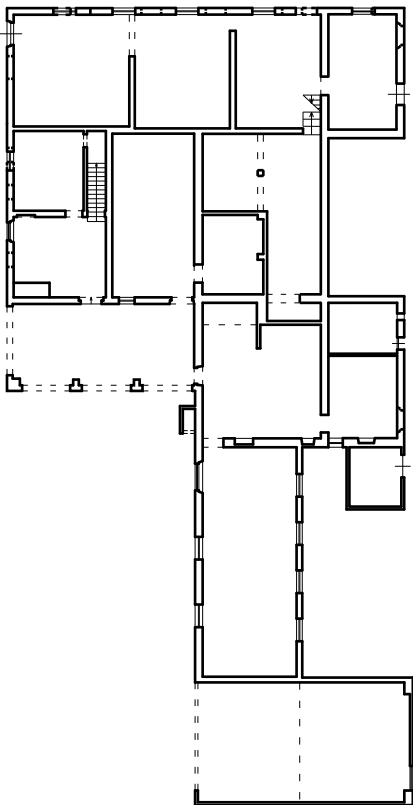

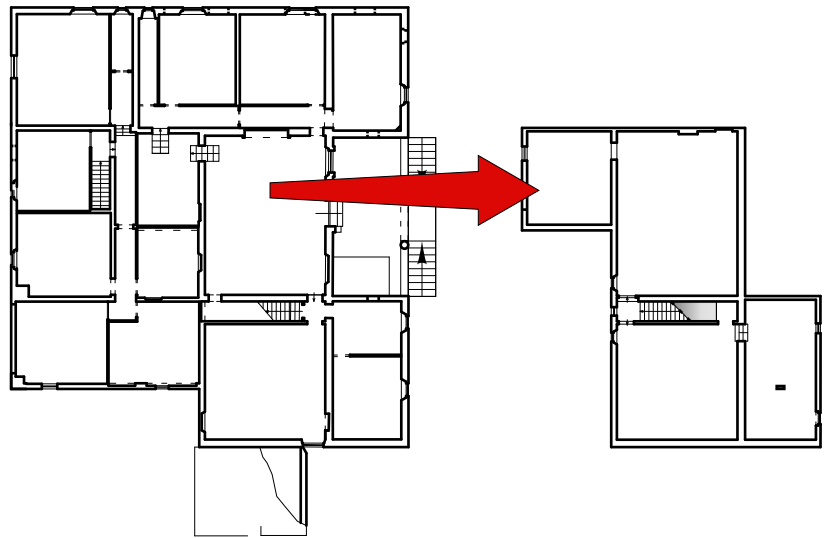
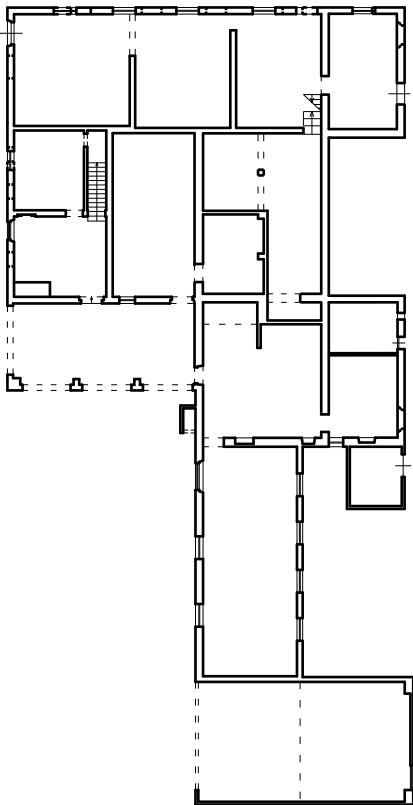

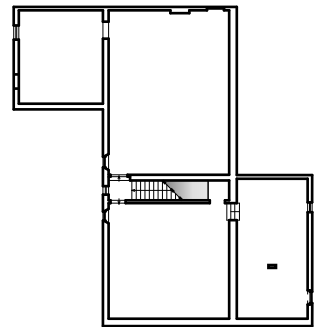
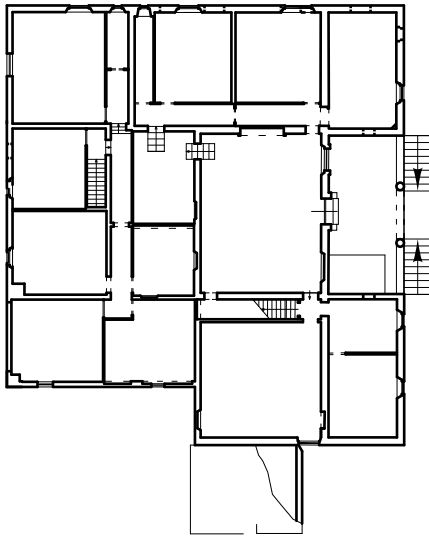
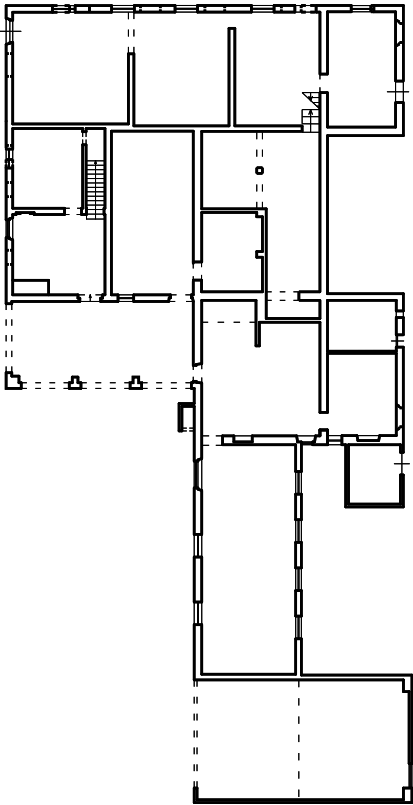

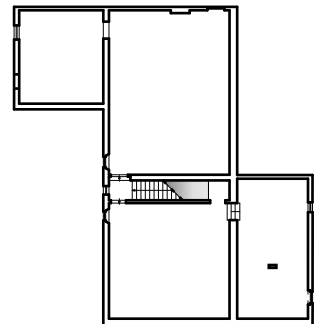
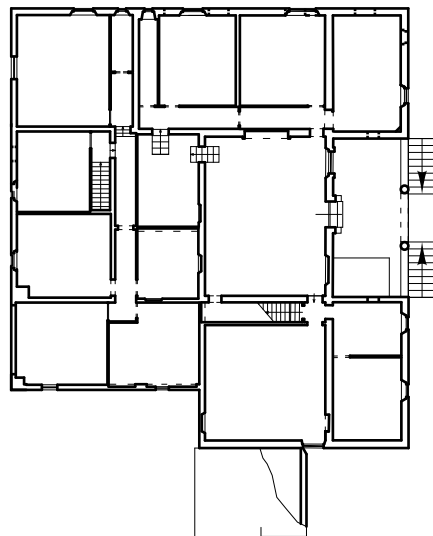
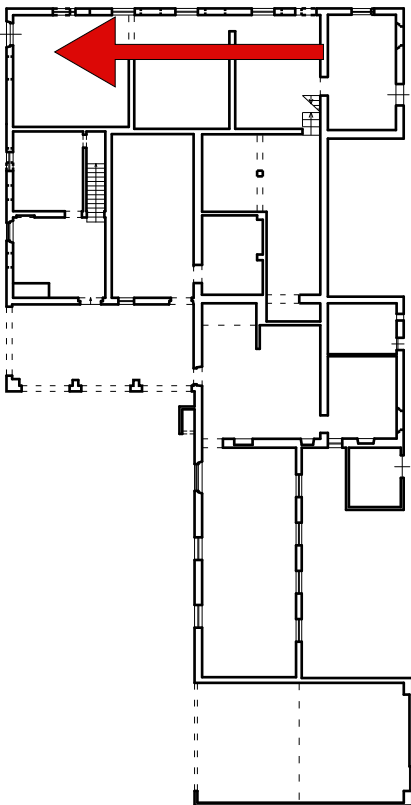

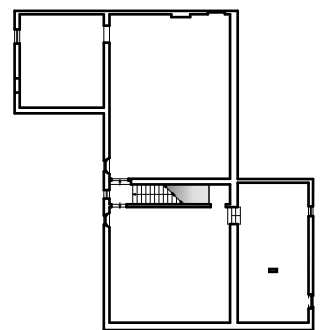
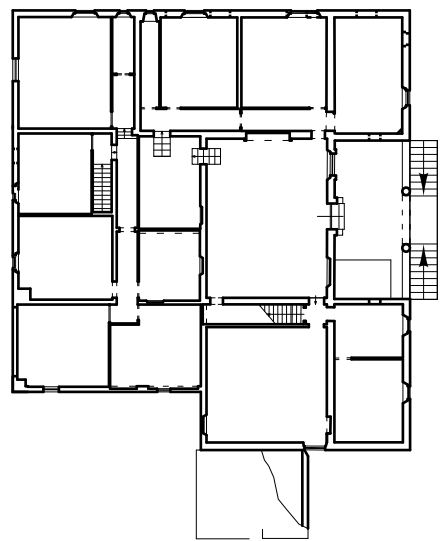
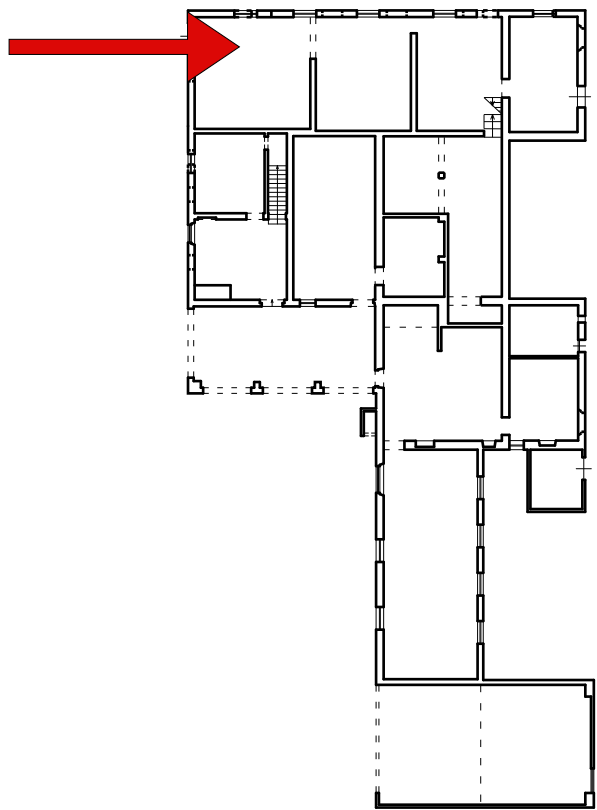

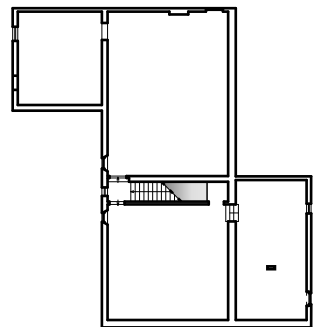
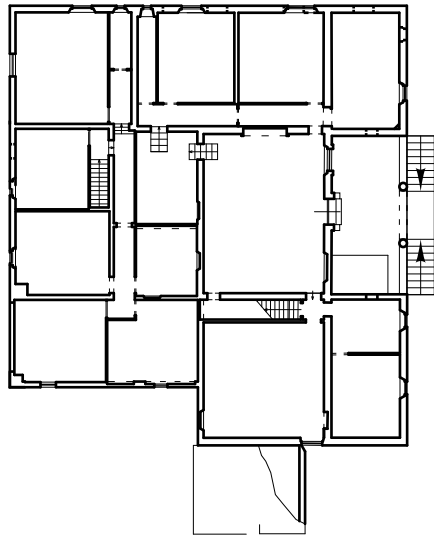
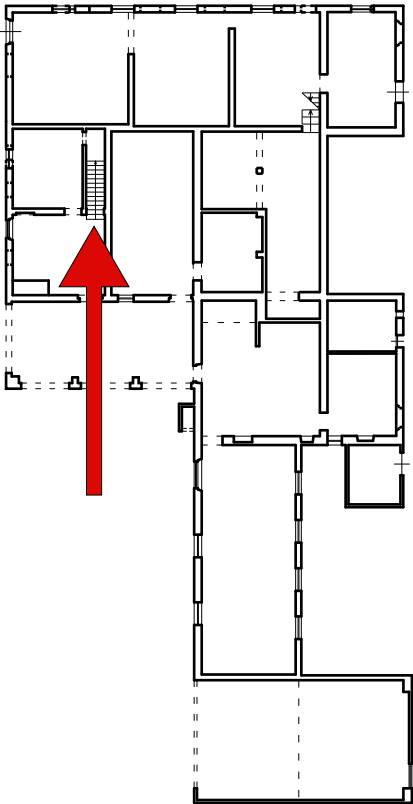

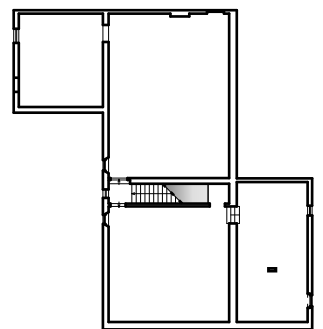
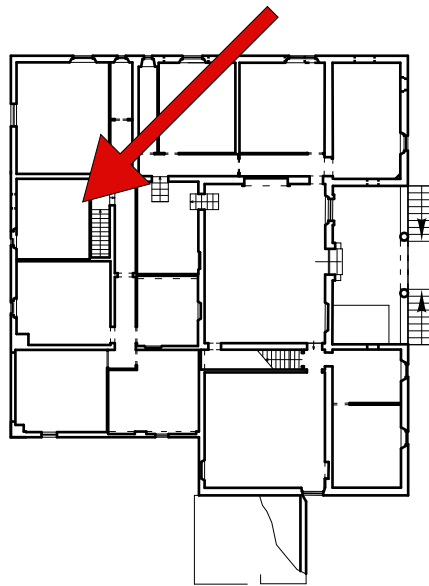
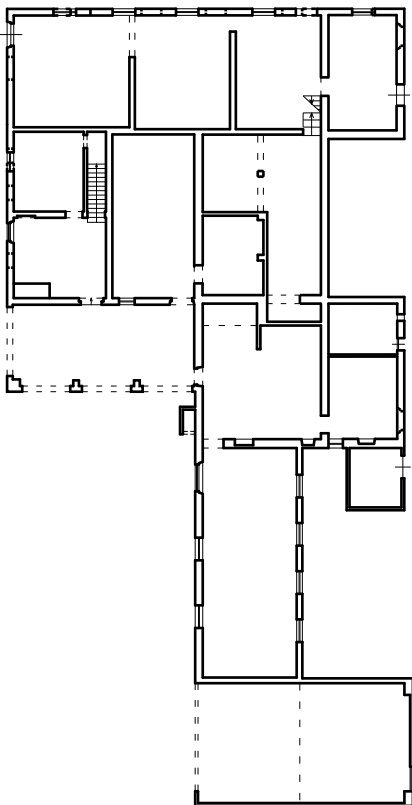

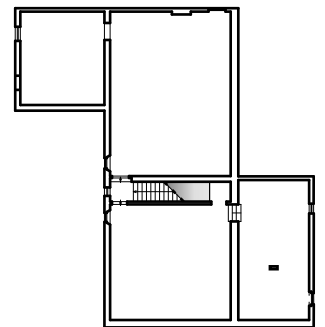
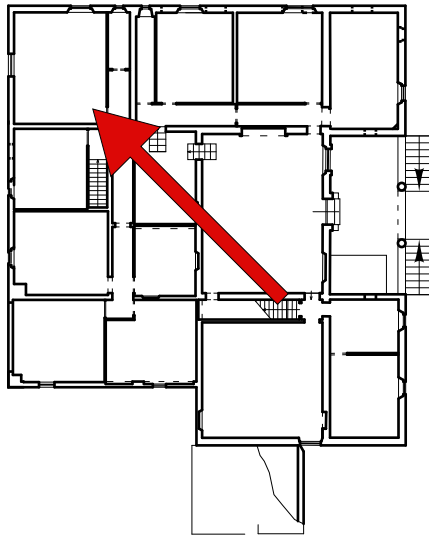
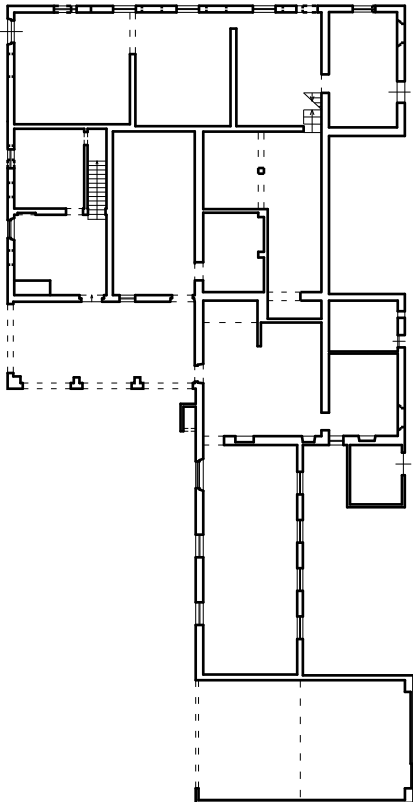

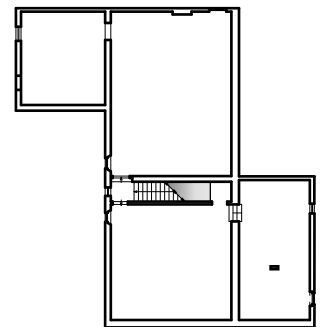
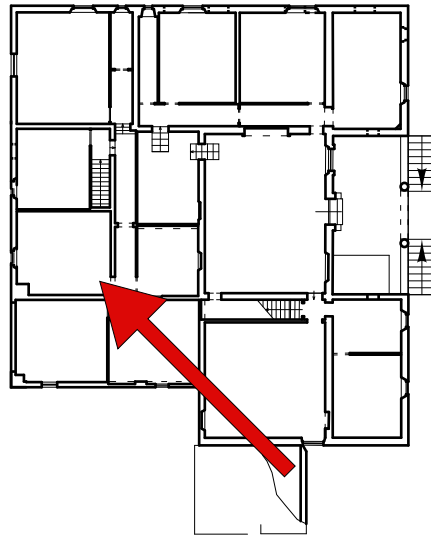
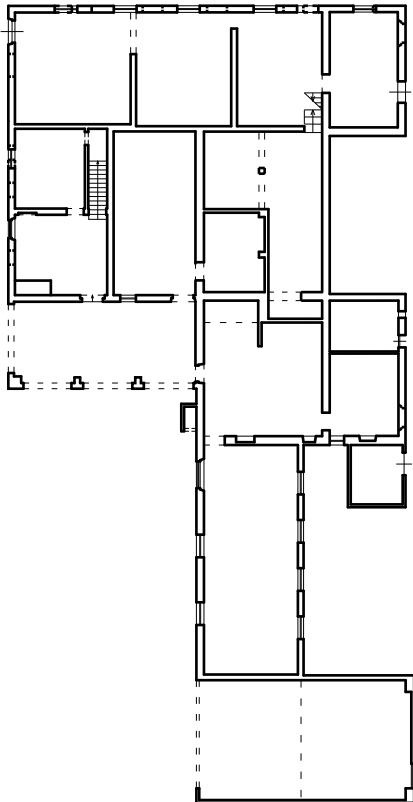

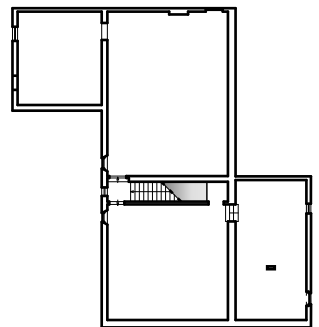
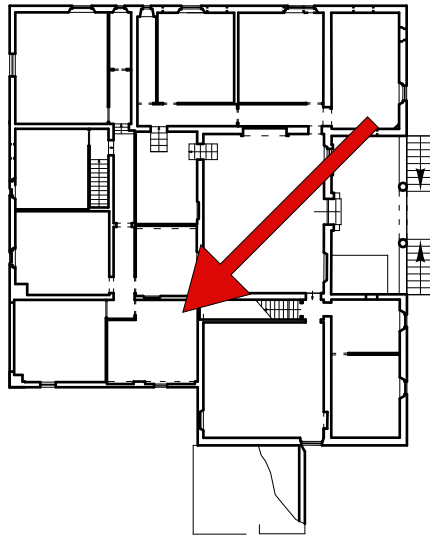
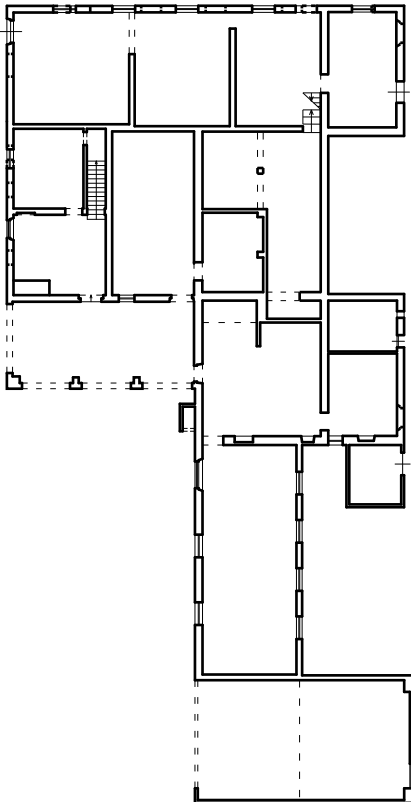

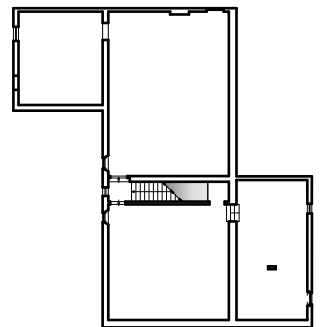
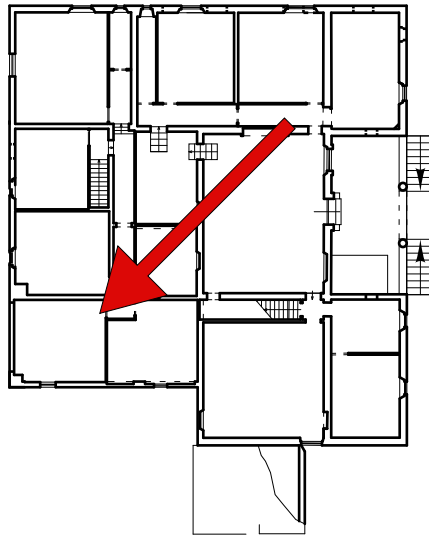
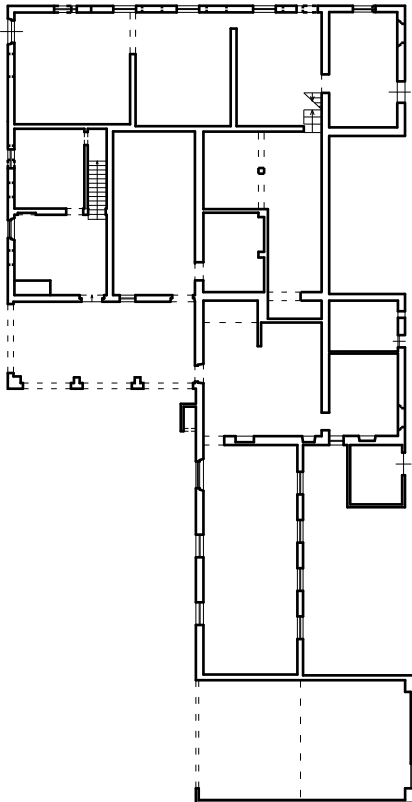

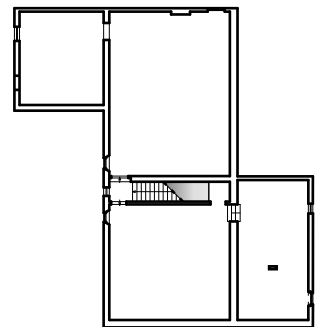
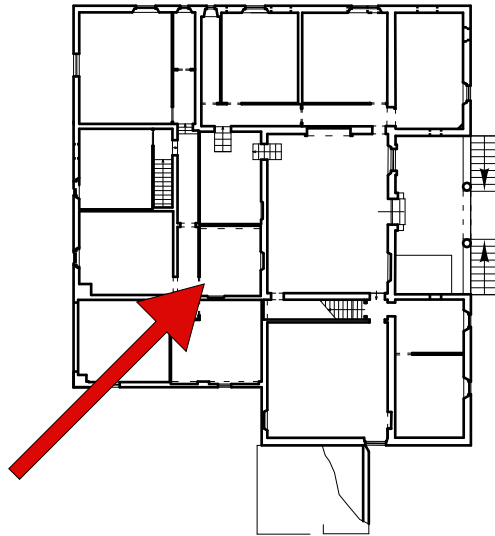
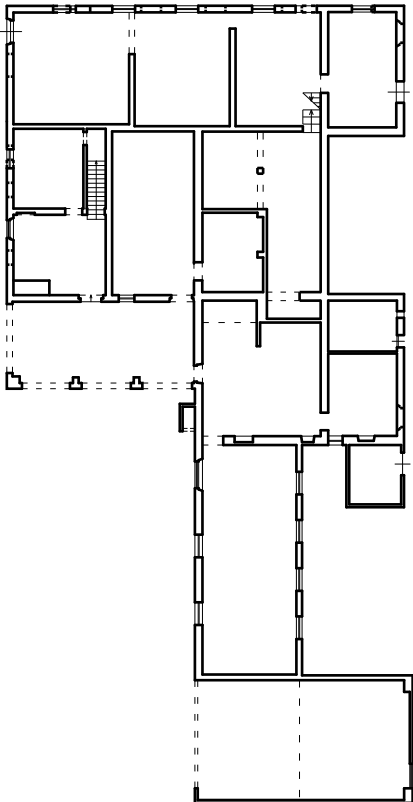

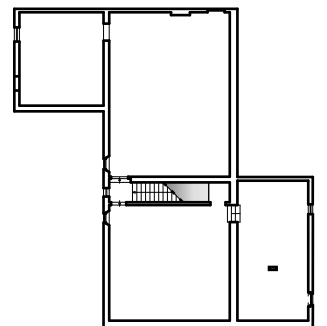
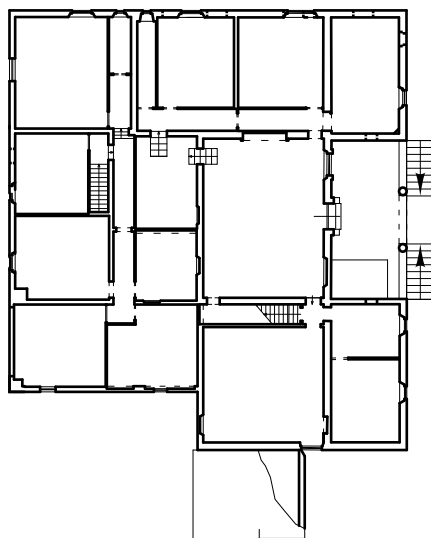
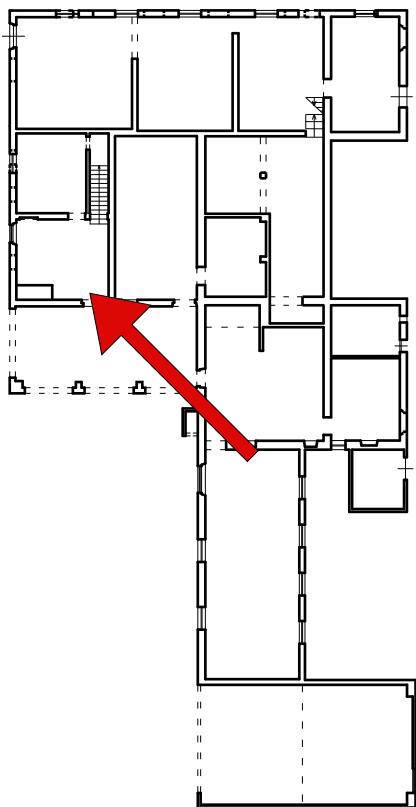

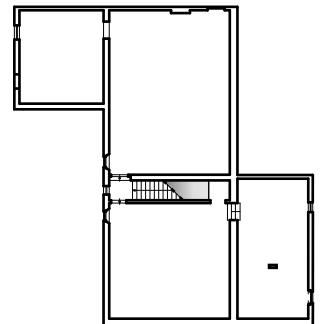
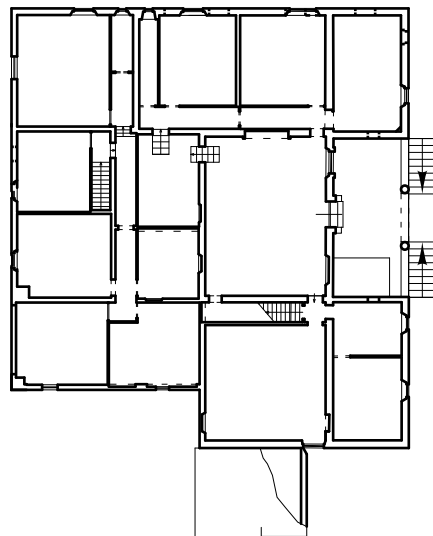
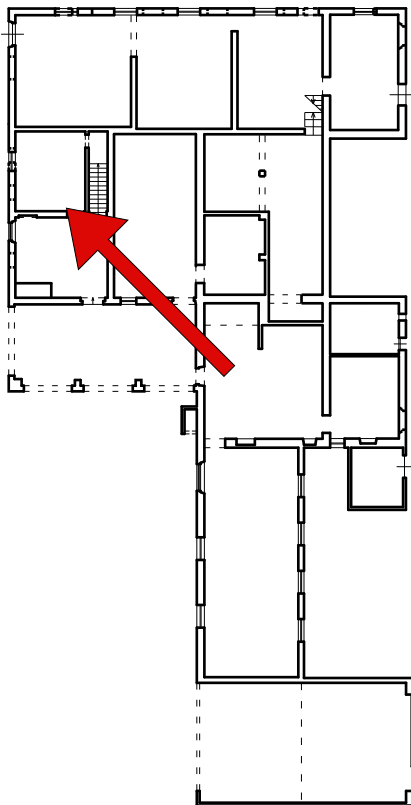

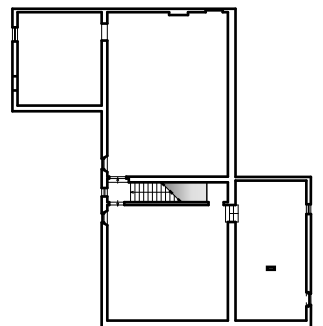
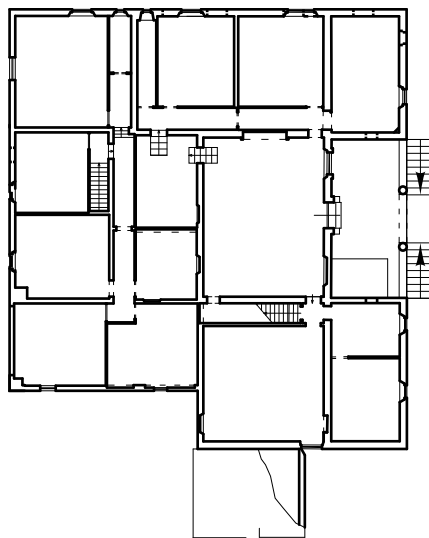
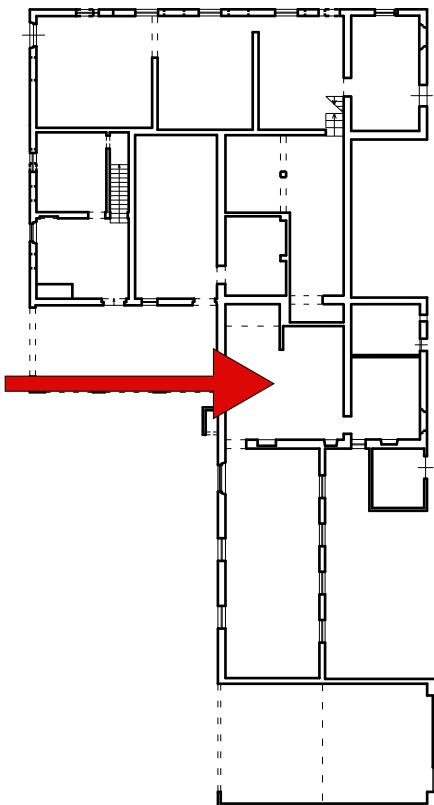

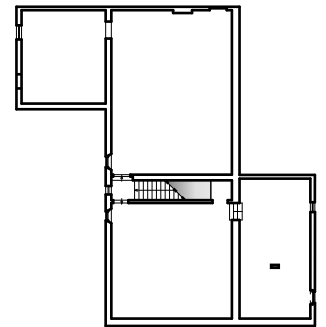
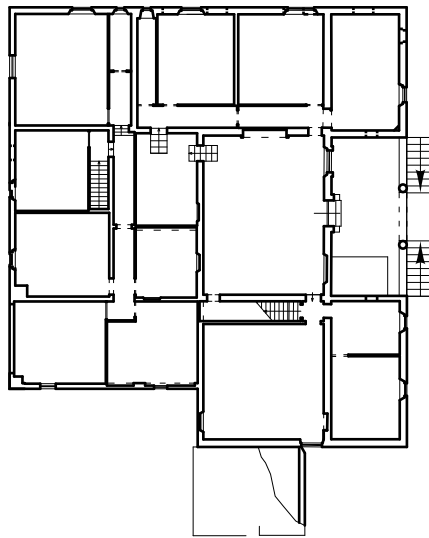
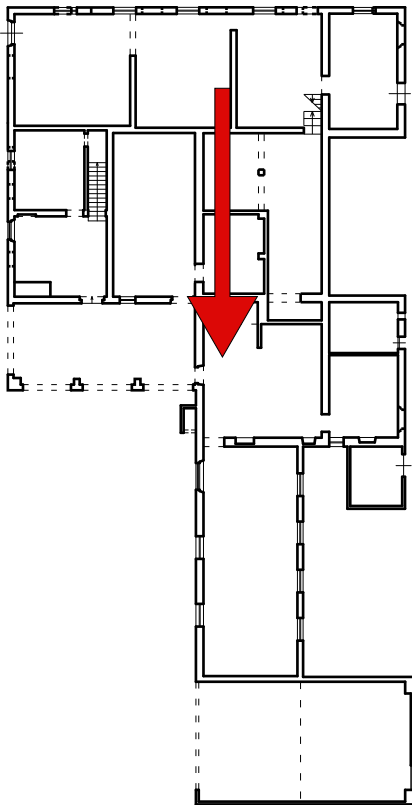

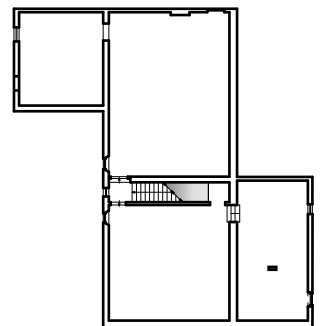
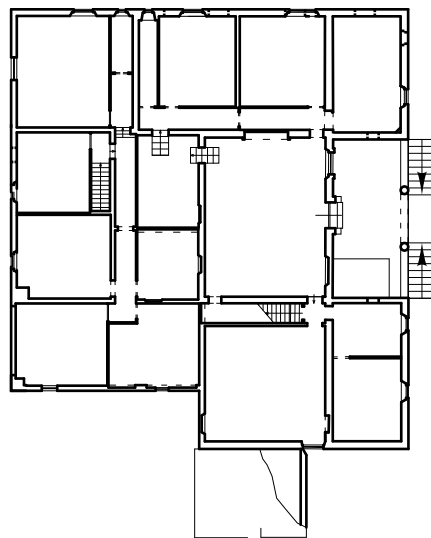
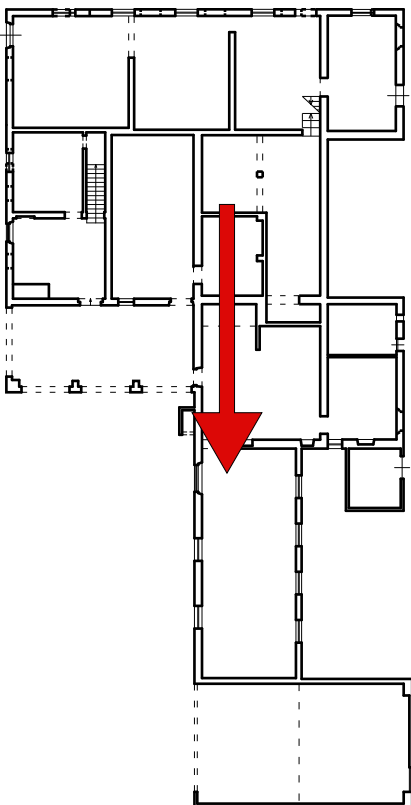

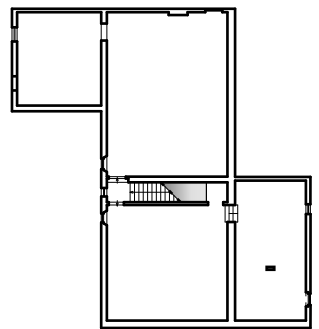
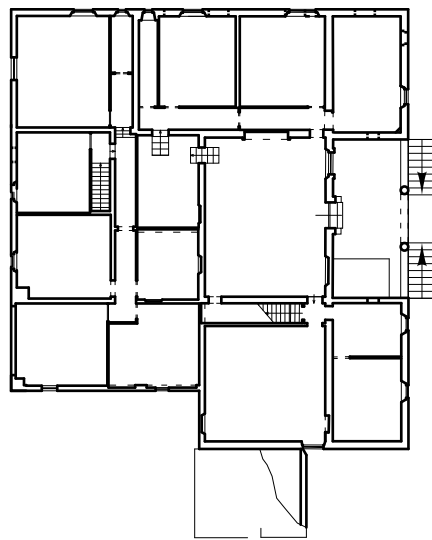
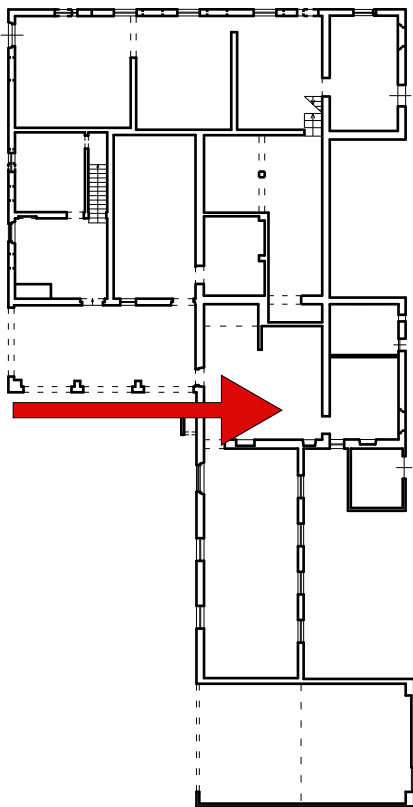

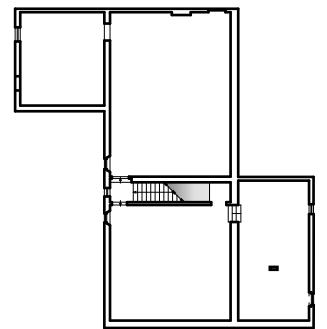
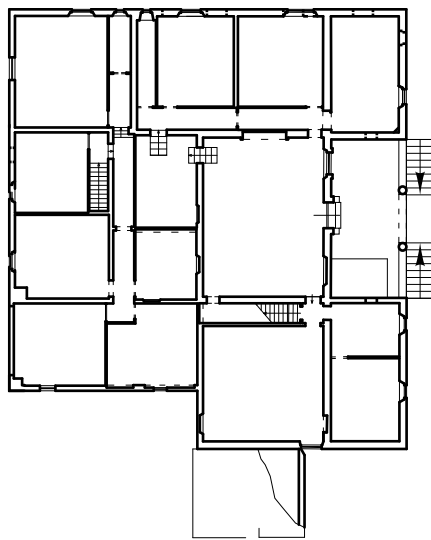
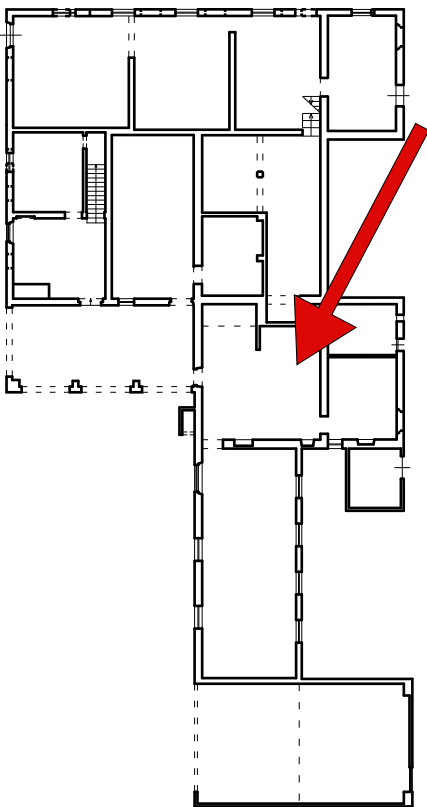

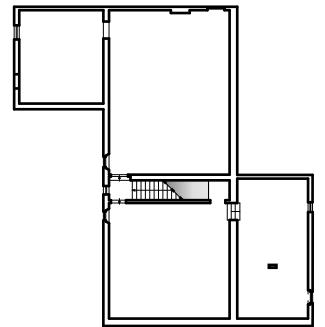
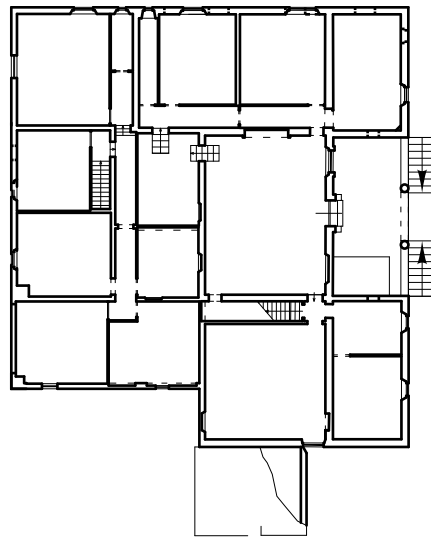
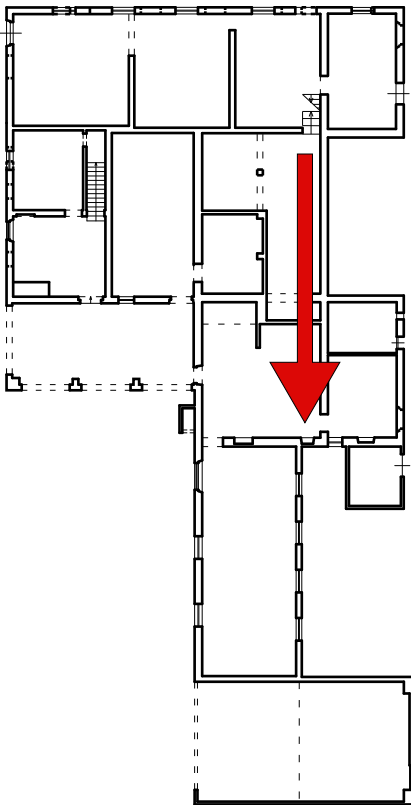

Firmato da:

PIETRO PANERAI

codice fiscale PNRPTR81P25G999J

num.serie: 23248248

emesso da: InfoCert Firma Qualificata 2

valido dal 29/09/2021 al 29/10/2024