

Arch. Pietro Panerai
Prato, via Roma 481/o
335.6198221
C.F. PNRPTT81P25G999J
P.I. 0224396074
pietro@paneraigroup.it
pietro.panerai@archiwordpec.it

Tavola 17

EP 02
PROGETTO
PROSPETTI E SEZIONI
Rapp. 1:100

Piano Attuativo per un gruppo di edifici posti in Prato, via della Rugea 18 e 20, detto Podere San Vincenzo alla Rugea

Francesca Aguzzi Maria nata a Firenze il 18 aprile 1959, residente in Prato, via Matteotti, 53 GZZ MFR 59D58 D612

Francesco Talini nato a Pietrasanta (LU) il 26 giugno 1993, residente in Prato, via Matteotti, 53 TLN FNC 93H26 G628Q

Prospetto Est

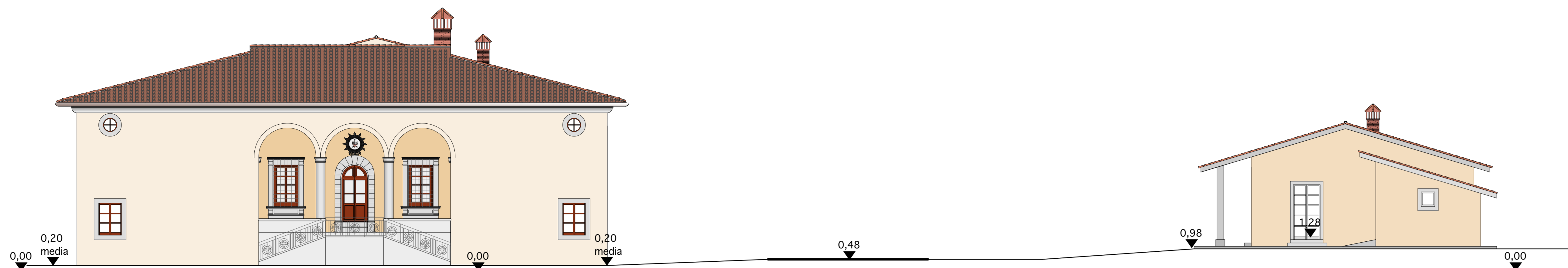

Prospetto Ovest

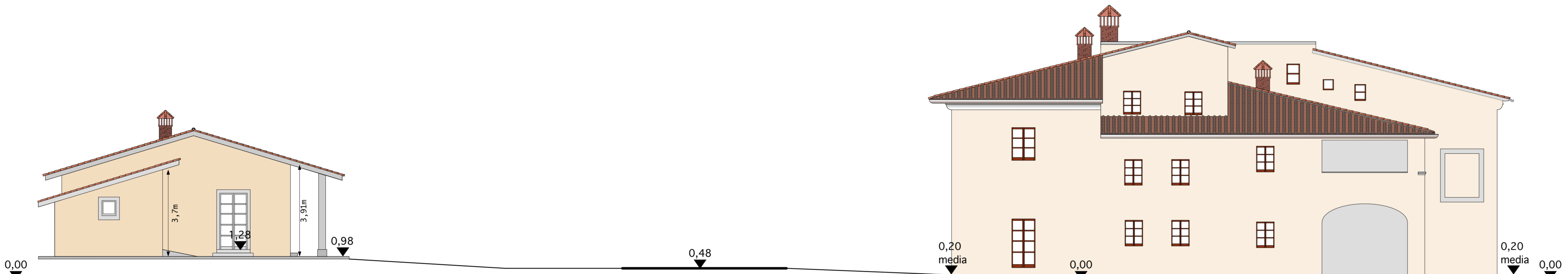

Prospetto Sud

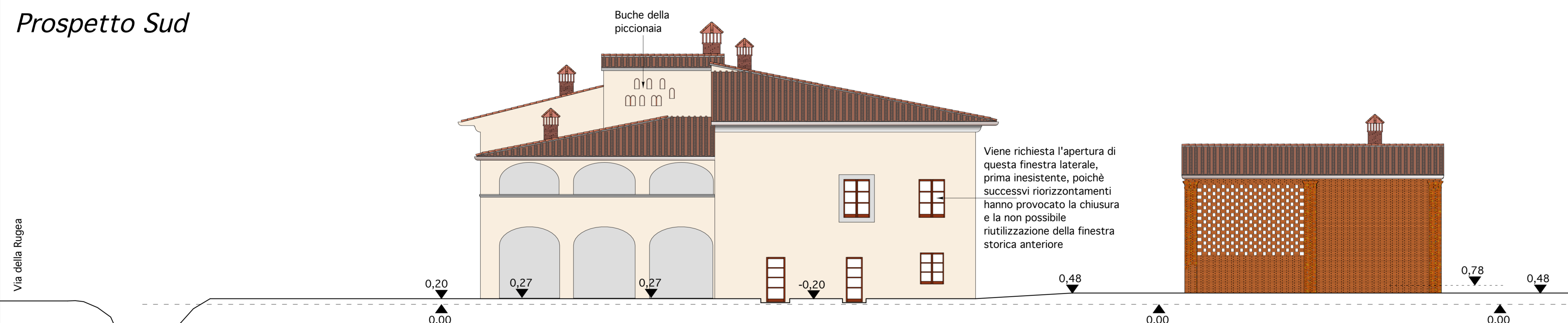

Prospetto Nord

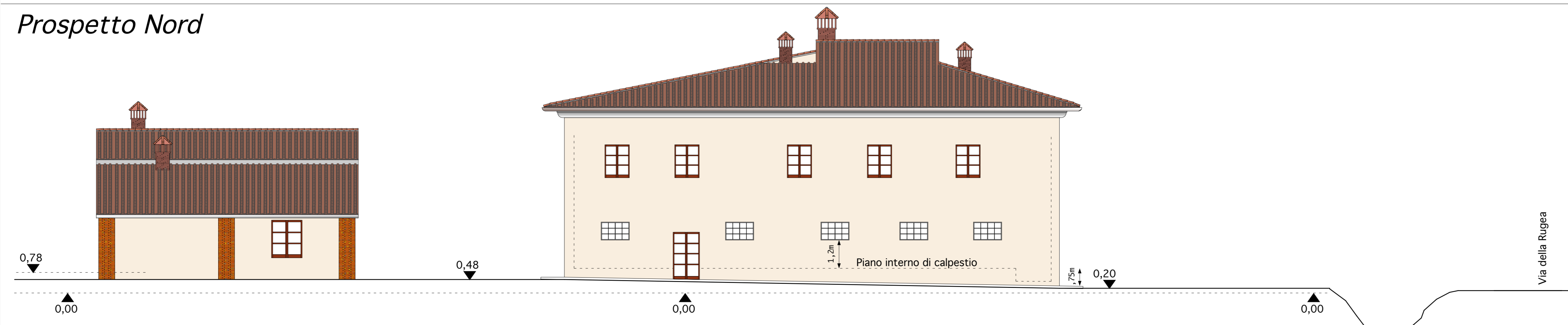

Prospetto anteriore delle nuove abitazioni

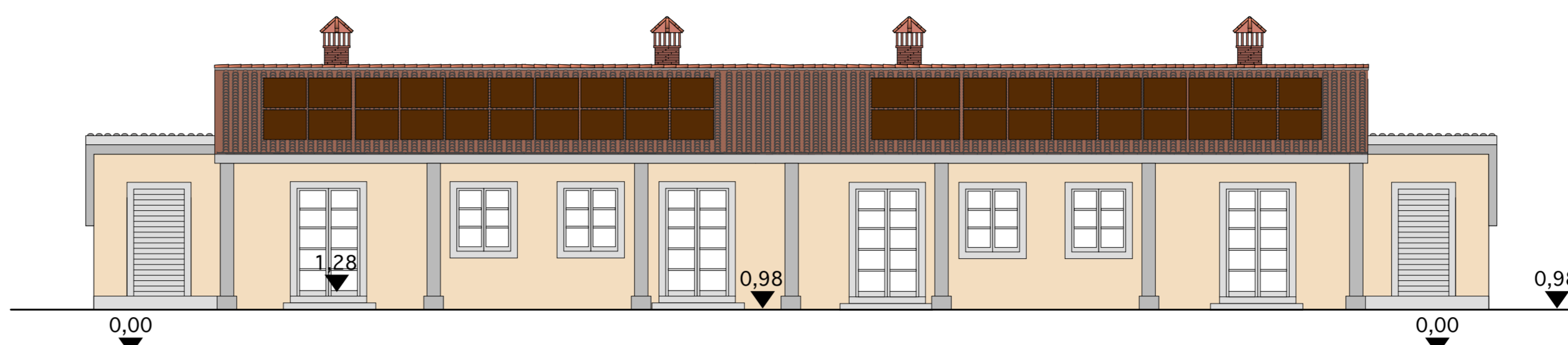

Prospetto posteriore delle nuove abitazioni

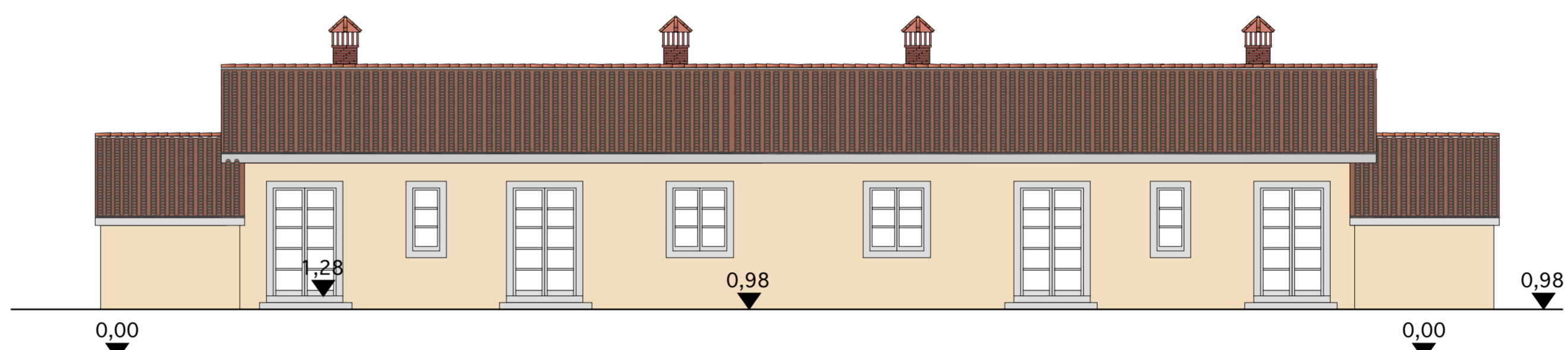

Prospetti
Rimesse agricole

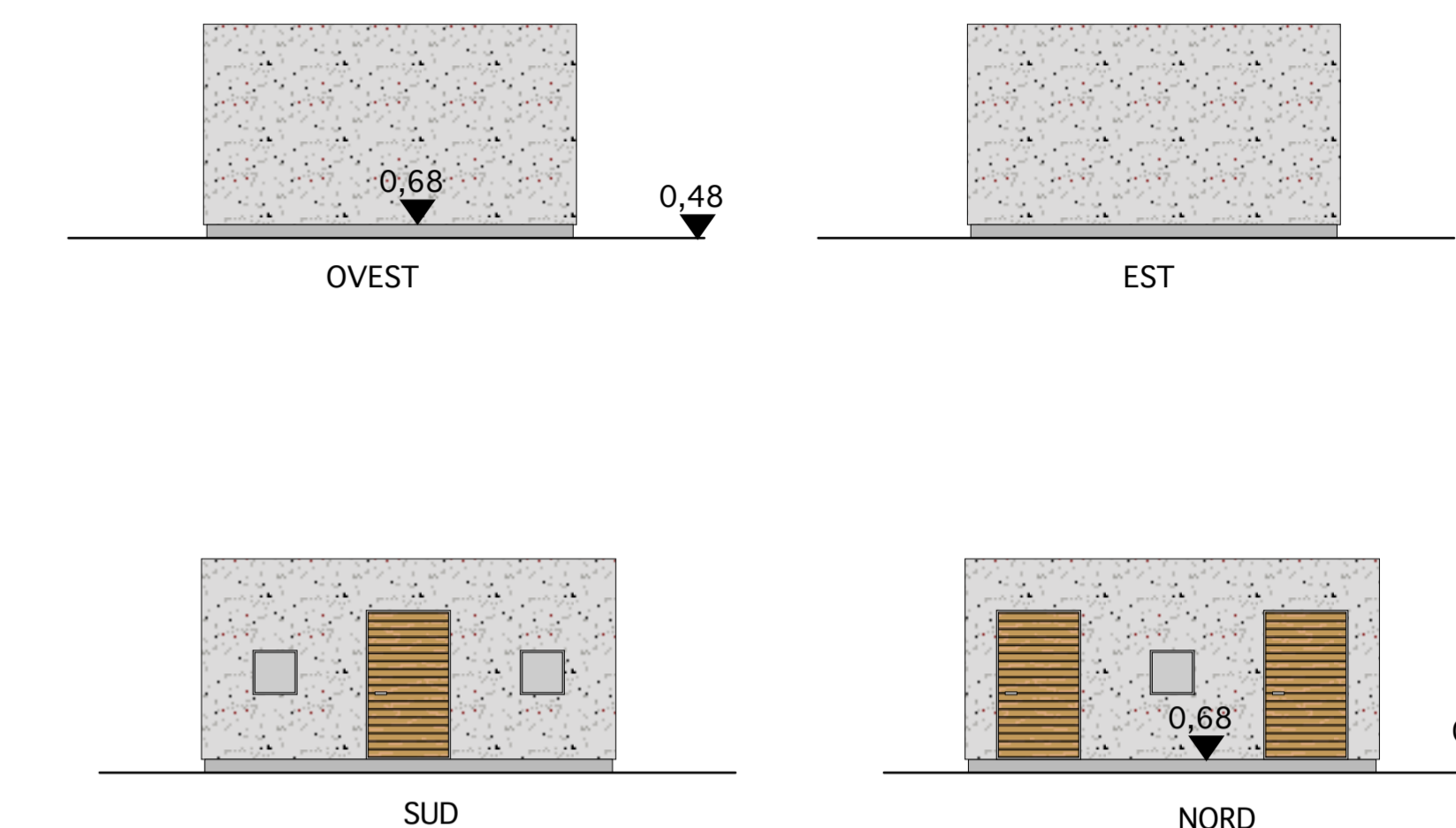

Sezioni

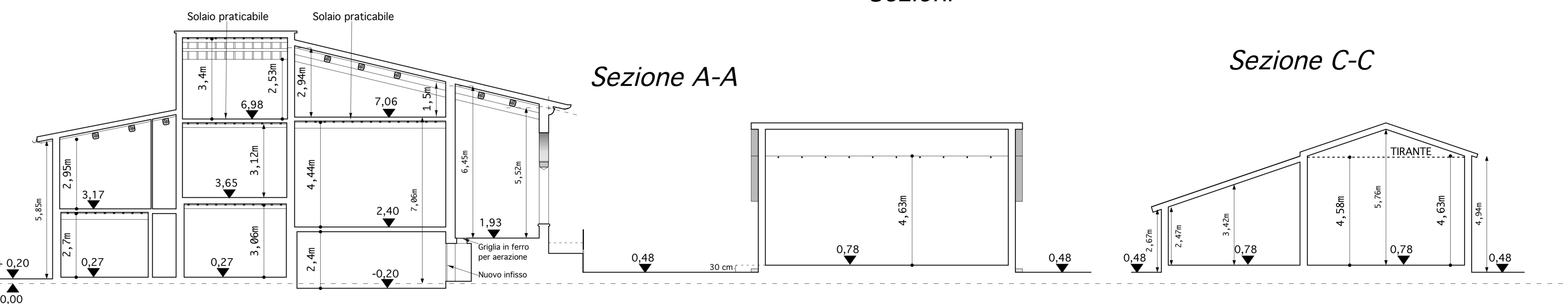

Sezione B1-B1

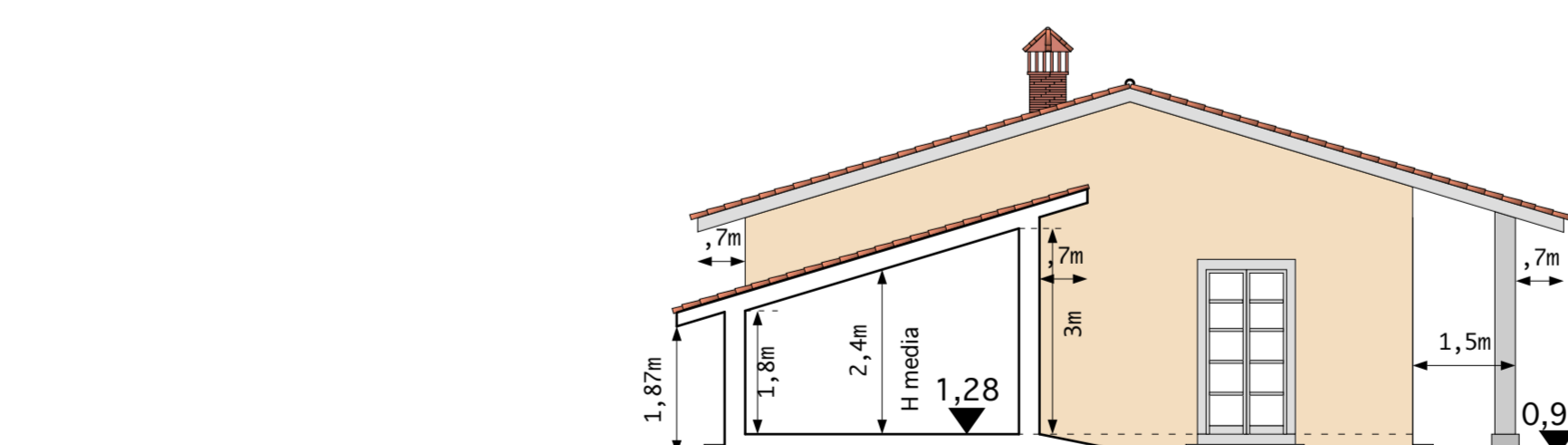

Sezione D-D

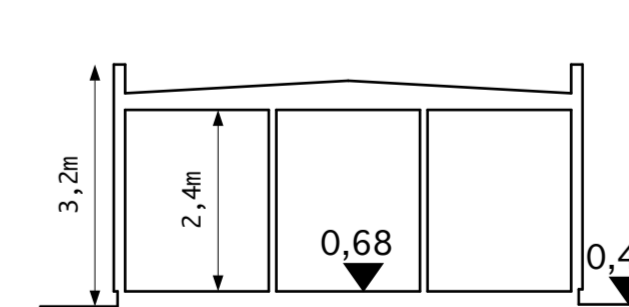

Sezione B-B

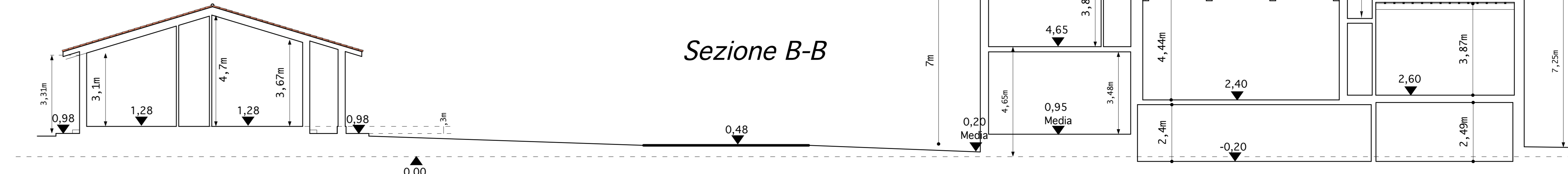

Prospetti anteriore e posteriore dell'annesso

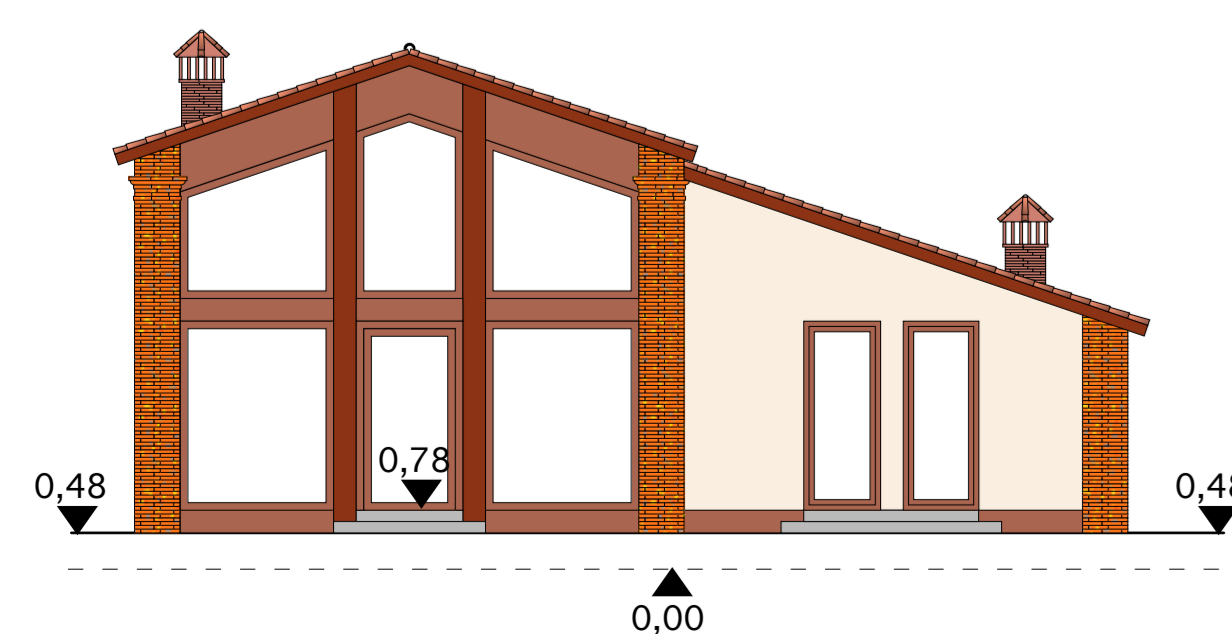
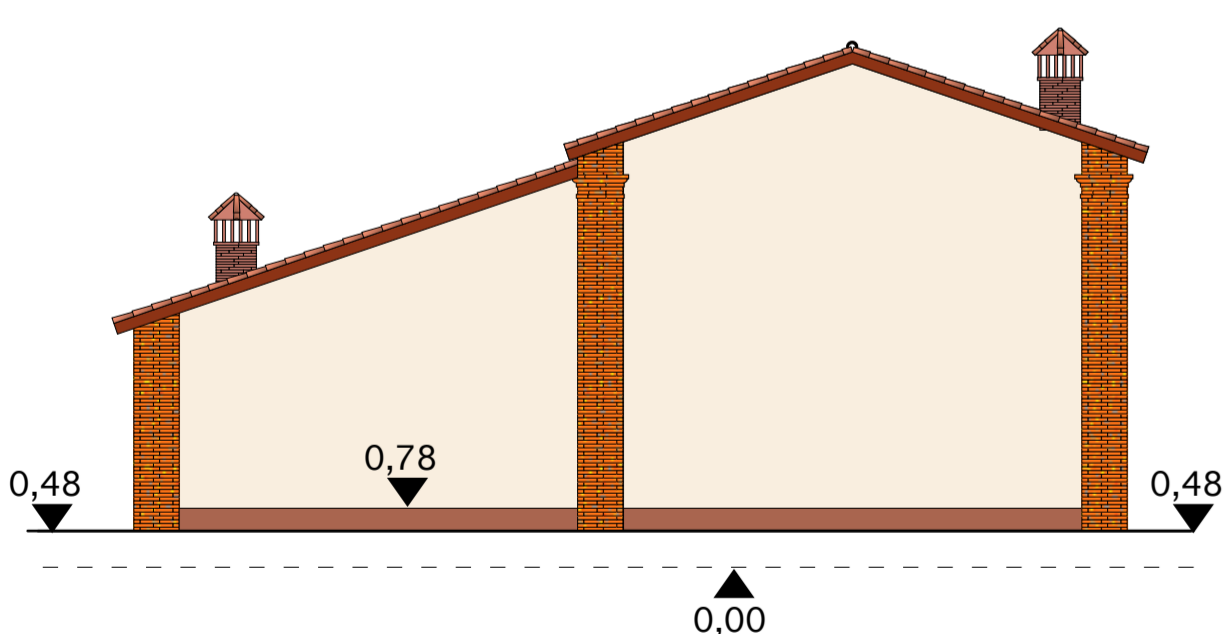

Firmato da:

PIETRO PANERAI

codice fiscale PNRPTR81P25G999J

num.serie: 23248248

emesso da: InfoCert Firma Qualificata 2

valido dal 29/09/2021 al 29/10/2024