

EDIFICIO A - VILLA

PIANTA PIANO INTERRATO

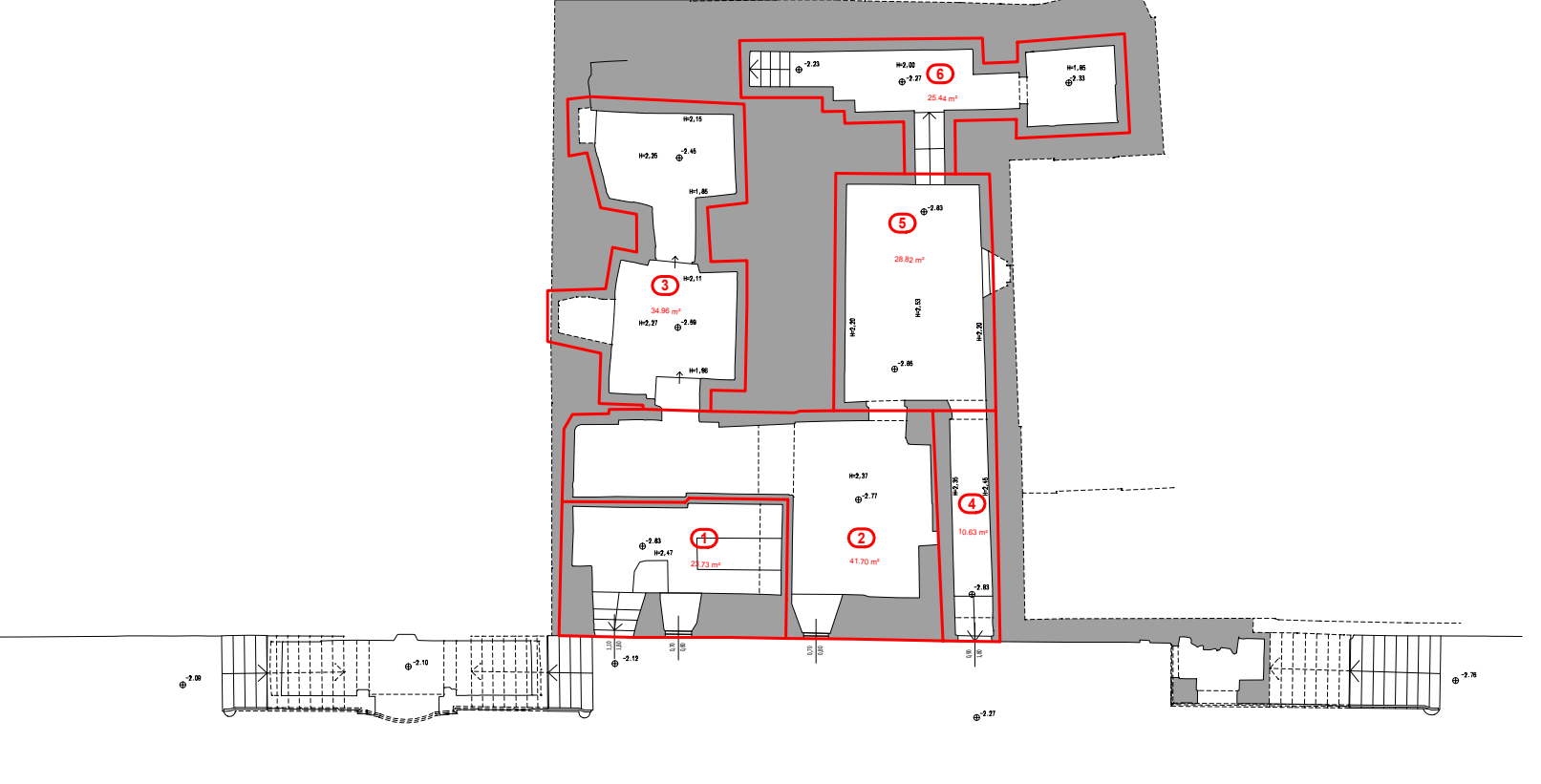

PIANTA PIANO TERRA



PIANTA PIANO PRIMO



PIANTA PIANO SECONDO

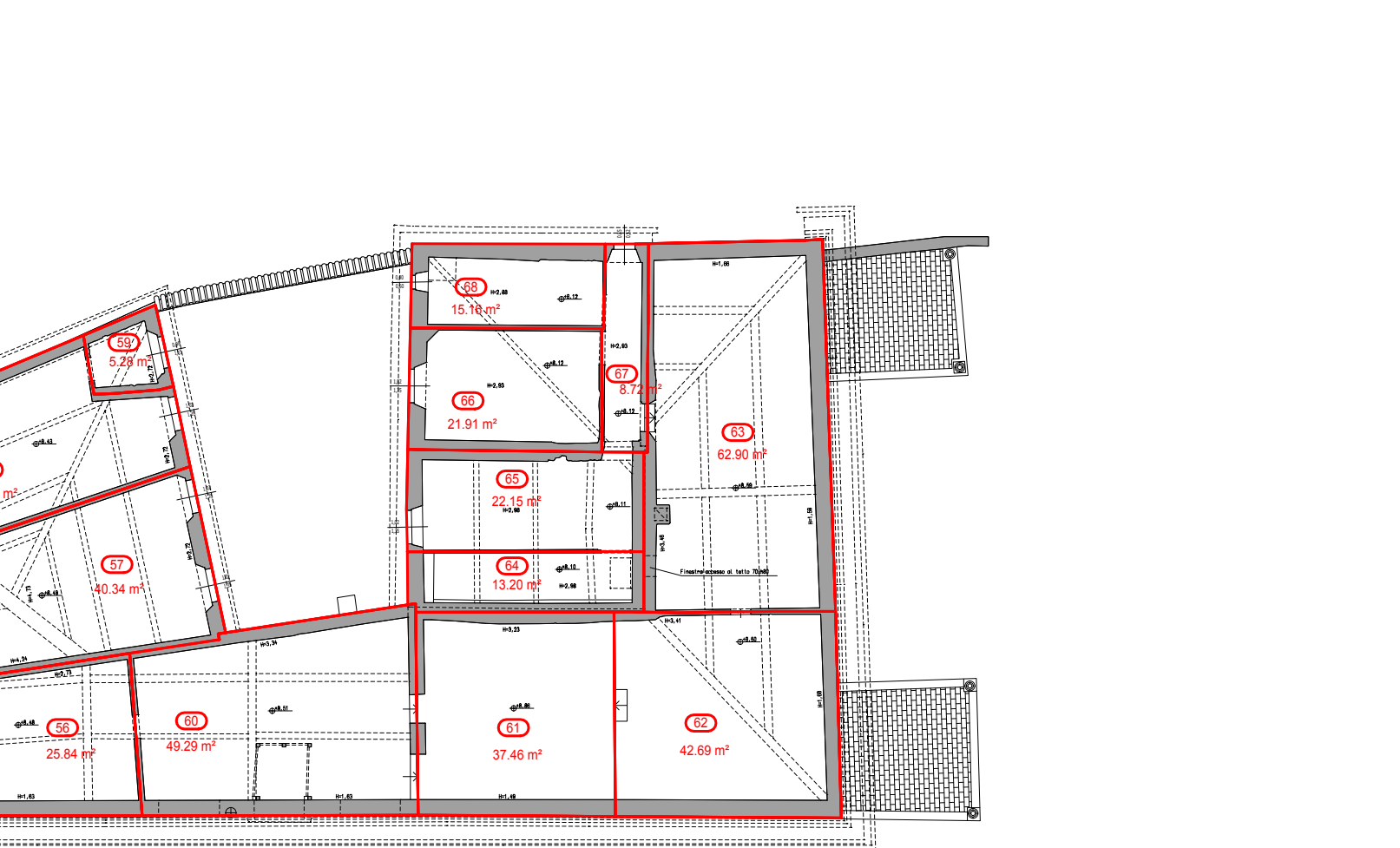

PIANTA COPERTURA

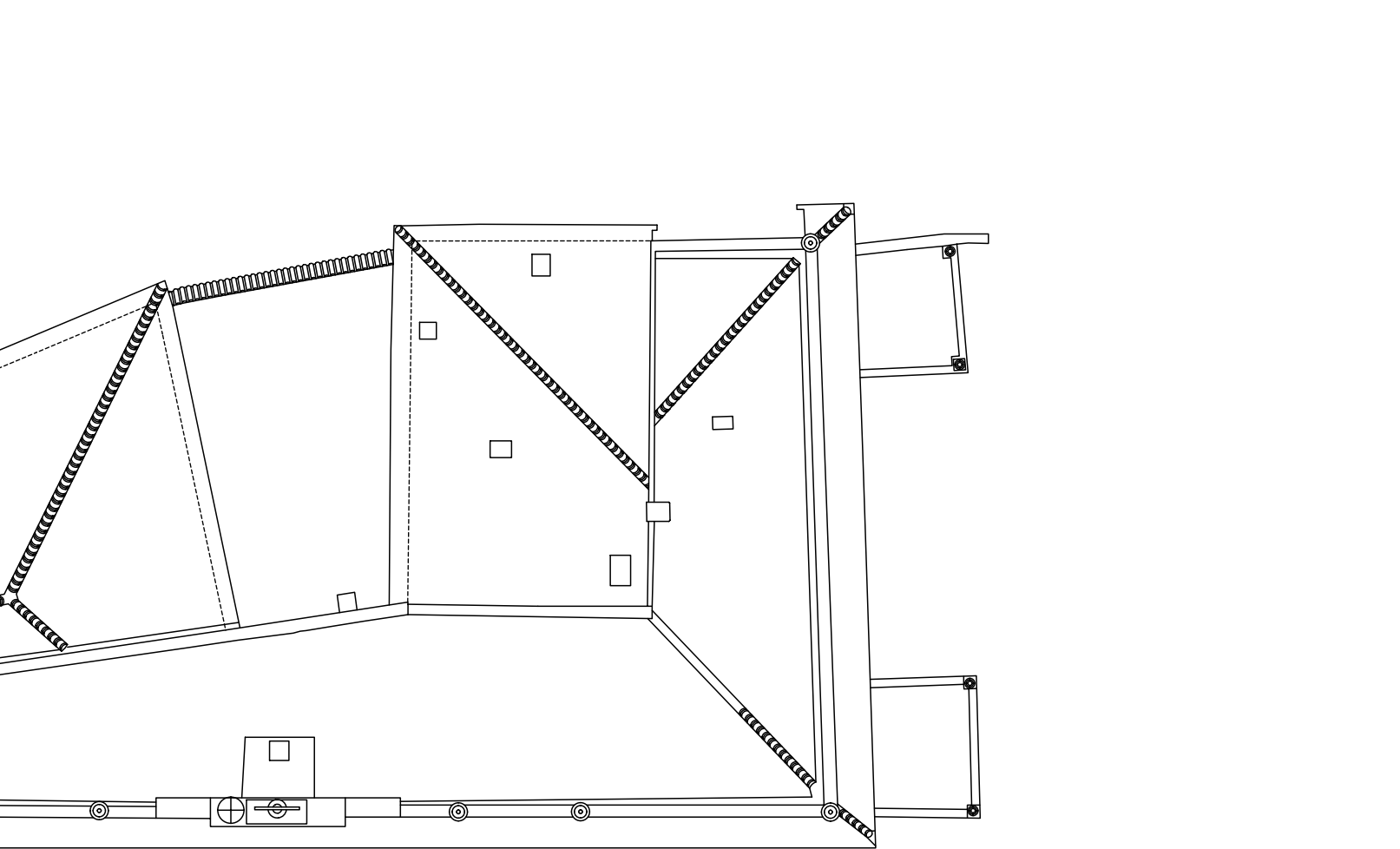

Table with 4 columns: VANO, PIANO, SE [mq], ALTEZZA MEDIA [m], VE [mc]. Rows 1-6 for interrata levels.

Table with 4 columns: VANO, PIANO, SE [mq], ALTEZZA MEDIA [m], VE [mc]. Rows 7-28 for terra levels.

Table with 4 columns: VANO, PIANO, SE [mq], ALTEZZA MEDIA [m], VE [mc]. Rows 29-52 for primo levels.

Table with 4 columns: VANO, PIANO, SE [mq], ALTEZZA MEDIA [m], VE [mc]. Rows 53-68 for secondo levels.

Table with 4 columns: VANO, PIANO, SE [mq], ALTEZZA MEDIA [m], VE [mc]. Rows 1-14 for terra levels, and 15-25 for primo levels of Edificio B.

Table with 4 columns: VANO, PIANO, SE [mq], ALTEZZA MEDIA [m], VE [mc]. Rows 26-35 for secondo levels of Edificio B.

Table with 4 columns: VANO, PIANO, SE [mq], ALTEZZA MEDIA [m], VE [mc]. Rows 1-10 for terra and primo levels of Edificio C.

Table with 4 columns: VANO, PIANO, SE [mq], ALTEZZA MEDIA [m], VE [mc]. Rows 1-5 for seminterrato and terra levels of Edificio D.

Table with 4 columns: VANO, PIANO, SE [mq], ALTEZZA MEDIA [m], VE [mc]. Rows 1-14 for terra and primo levels of Edificio E.

TOTALE SE 2640,33 TOTALE VE 8827,35

EDIFICIO D - CASA DEL CASIERE

PIANTA PIANO SEMINTERRATO

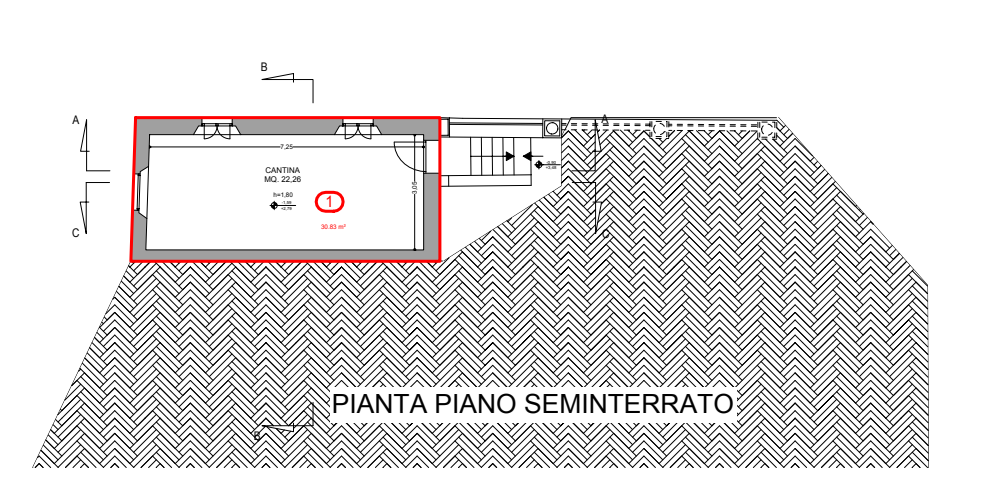

PIANTA PIANO TERRA

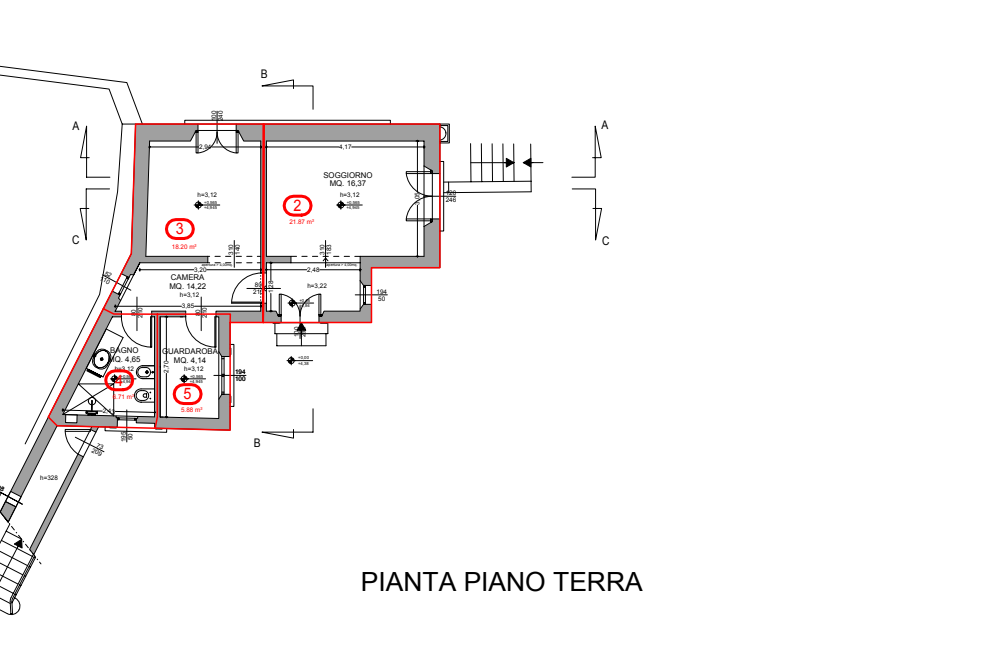

EDIFICIO E - STUDI PROFESSIONALI

PIANTA PIANO TERRA

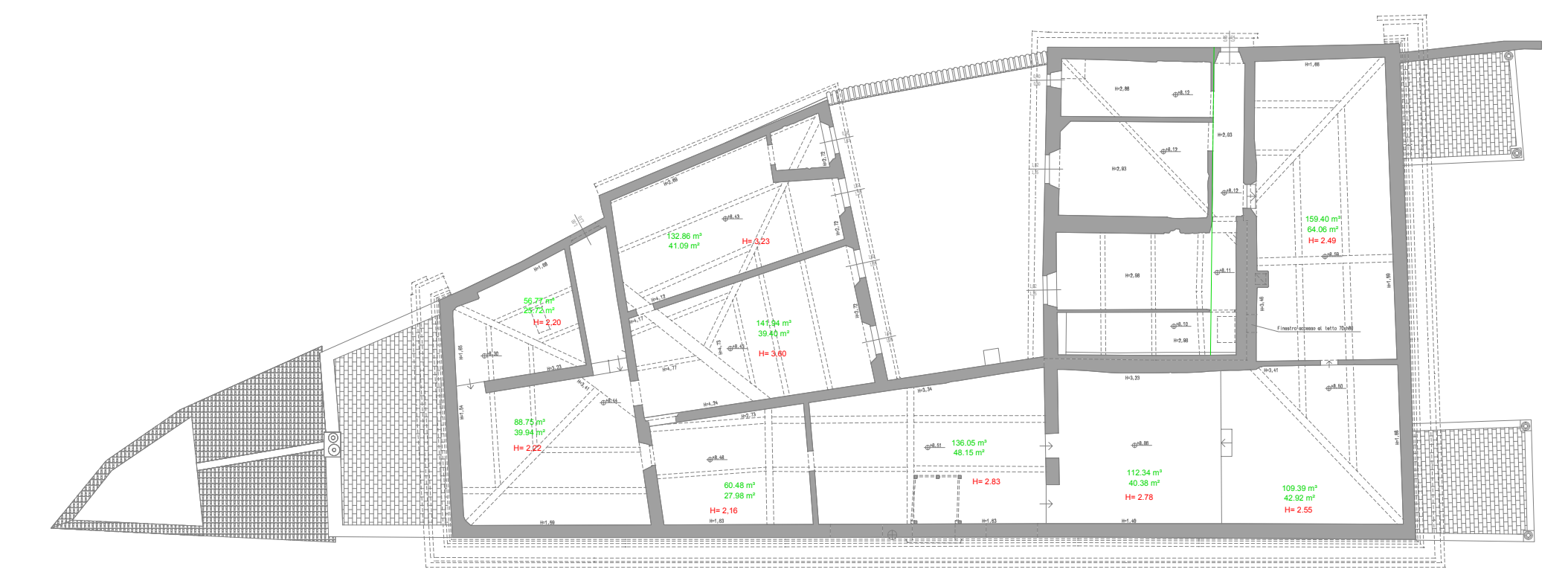
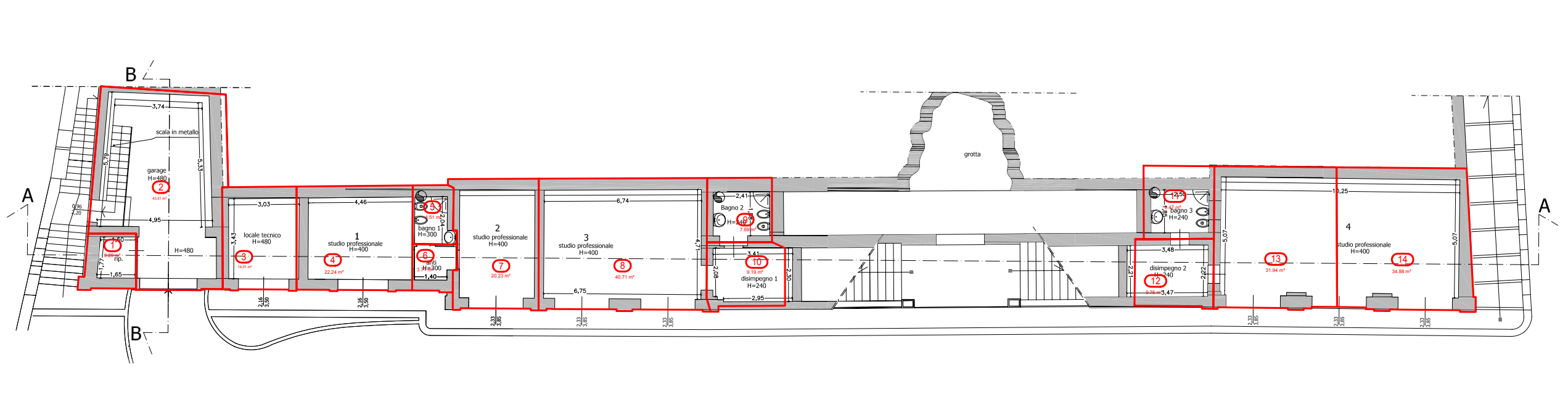

ALTEZZE PONDERALI PER VANI NEL PIANO SOTTOTETTO

MODELLAZIONE PER CALCOLO ALTEZZA PONDERALE

EDIFICIO B - DEPANDANCE

PIANTA PIANO INTERRATO

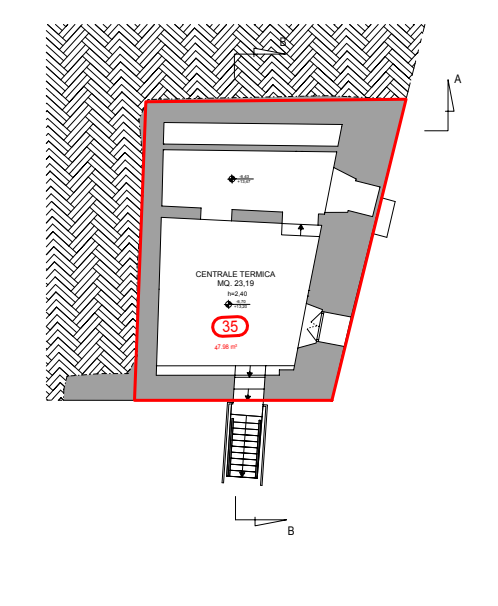

PIANTA PIANO SEMINTERRATO

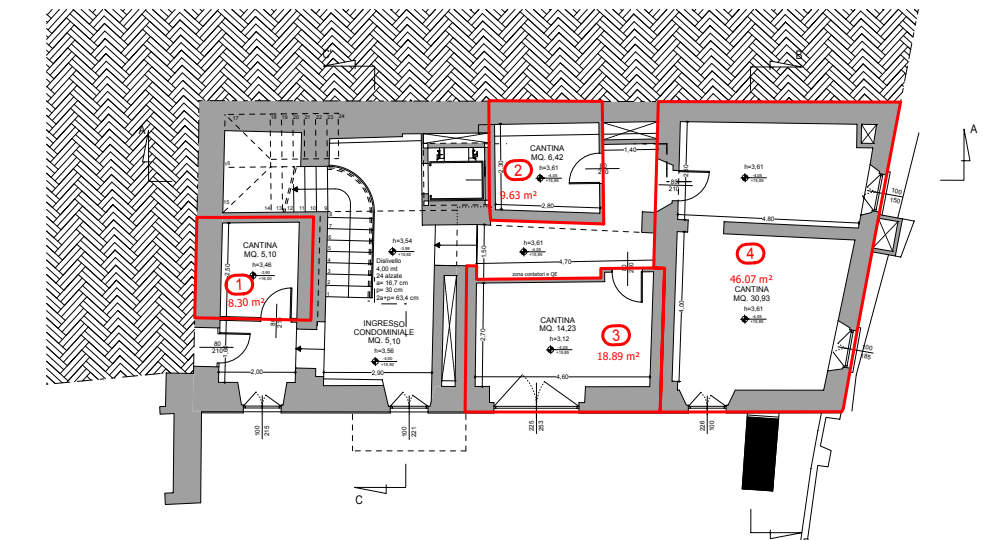

PIANTA PIANO TERRA

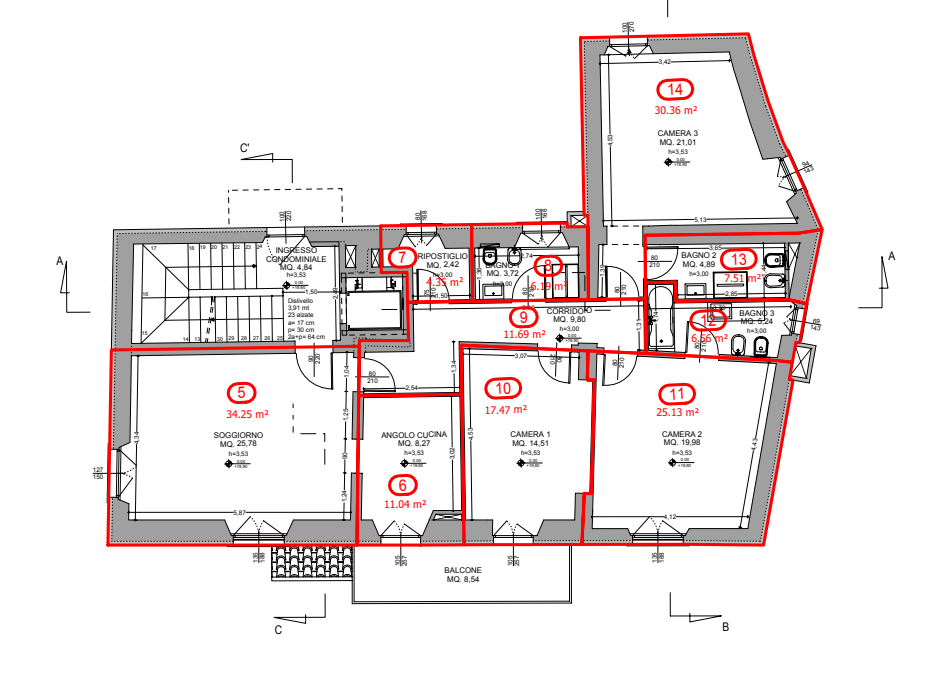

PIANTA PIANO PRIMO

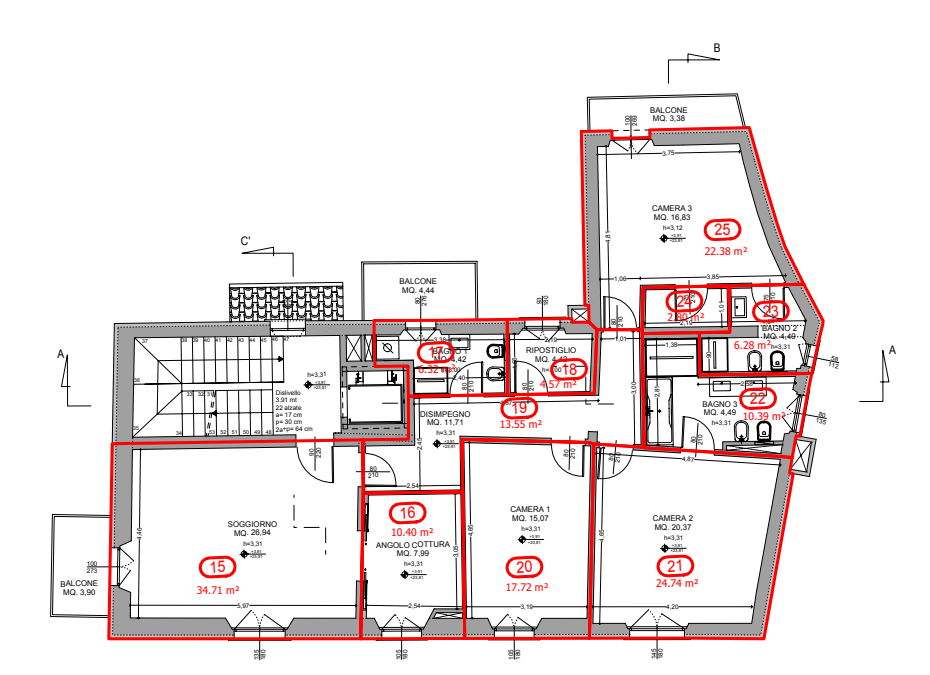

PIANTA PIANO SECONDO

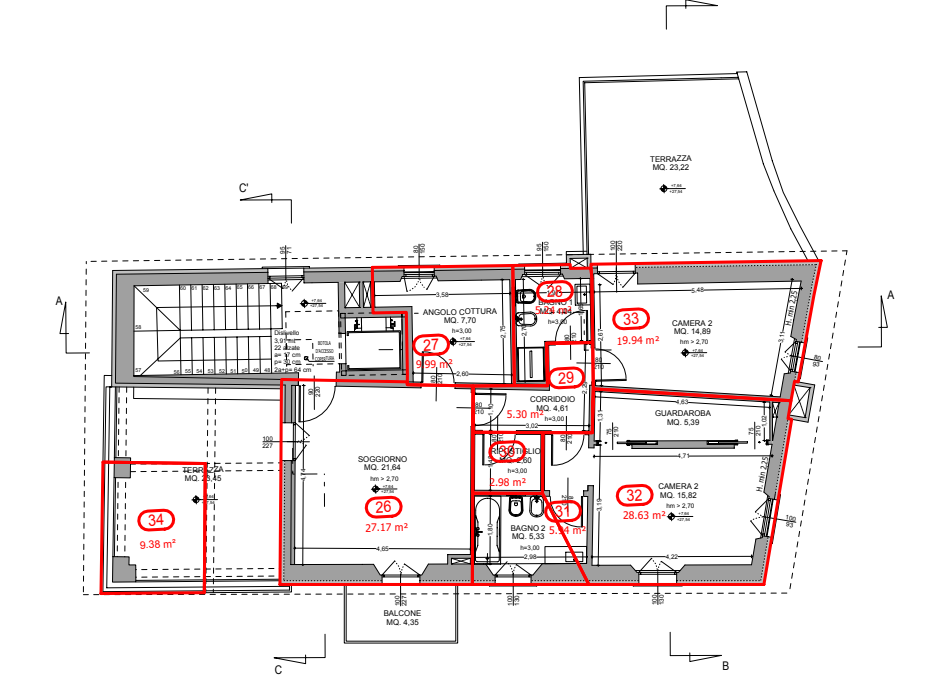

EDIFICIO C - LIMONAIA

PIANTA PIANO TERRA

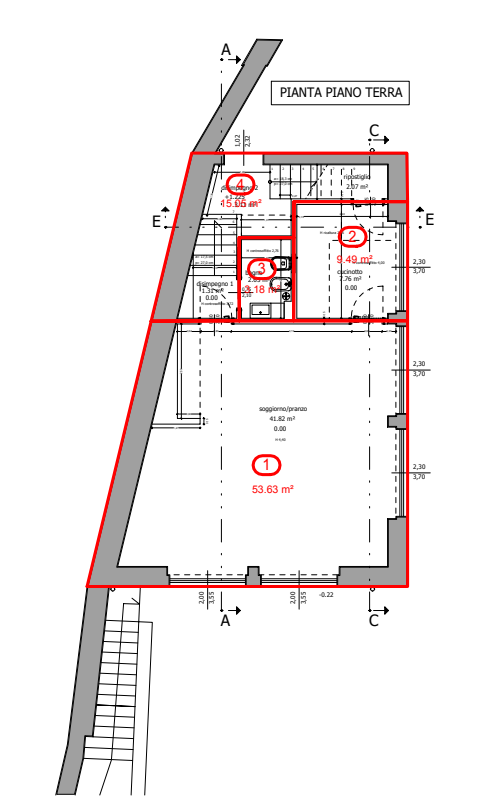

PIANTA PIANO PRIMO

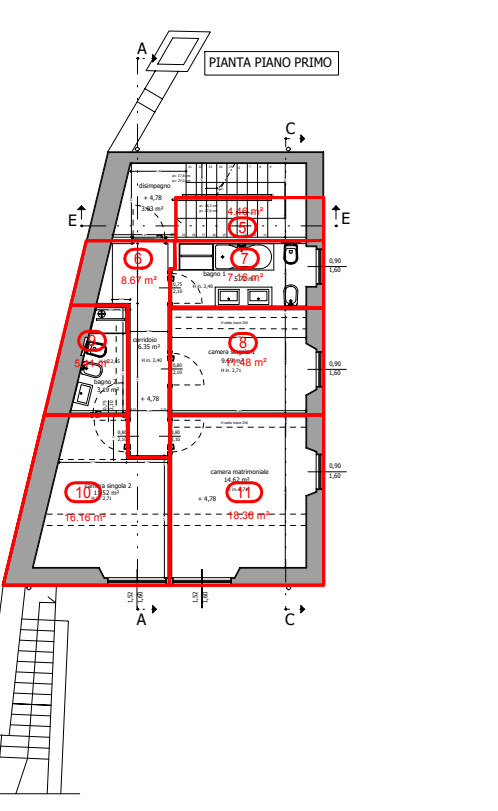

Summary table of building areas: VILLA, DEPANDANCE, LIMONAIA, CASA DEL CASIERE, STUDI PROFESSIONALI, TOTALE COMPLESSO. Columns: EDIFICIO, SE, VE.

Administrative stamp from Comune di Prato, including project details, dates, and signatures for the EA11 variant.

Firmato da:

PUGGELLI PATRIZIO RAFFAELLO

codice fiscale PGGPRZ54S23G999L

num.serie: 2374376

emesso da: InfoCamere Qualified Electronic Signature CA

valido dal 18/04/2023 al 18/04/2026

AZZINI BEATRICE

codice fiscale ZZNBRC74P59D612X

num.serie: 139728162976771876802107809172257649299

emesso da: ArubaPEC S.p.A. NG CA 3

valido dal 03/02/2021 al 04/02/2024