

# COMUNE DI PRATO

ALESSANDRO  
PAGLIAI  
ARCHITETTO

Piano di Recupero per deruralizzazione di fabbricato agricolo senza interventi edilizi

PROGETTISTA  
arch. Alessandro Pagliai  
c.f. PGL LSN 63519 G999C

COMMITENZA  
sig.ra Paola Pretolani  
c.f.:PRT PLA 57P58 G999B

TAVOLA - EP 02 piante, prospetti, sezioni

REVISIONE r1

ELABORATI	SCALA
pianta piano terra	1 : 100
pianta piano primo	1 : 100
pianta piano soffitte	1 : 100
pianta piano coperture	1 : 100
prospetto A - A'	1 : 100
prospetto B - B'	1 : 100
sezione C - C'	1 : 100
Lotto catastale	

DATA DI EMISSIONE  
Giugno 2022

RIFERIMENTI

STUDIO DI ARCHITETTURA ARCH. ALESSANDRO PAGLIAI  
via trono n.c. 8 - 59100 Prato - tel. 0039 335 155 98 71 tel. 0039 0574 47 06 09  
e.mail alessandro.pagliai@gmail.com



Lotto catastale

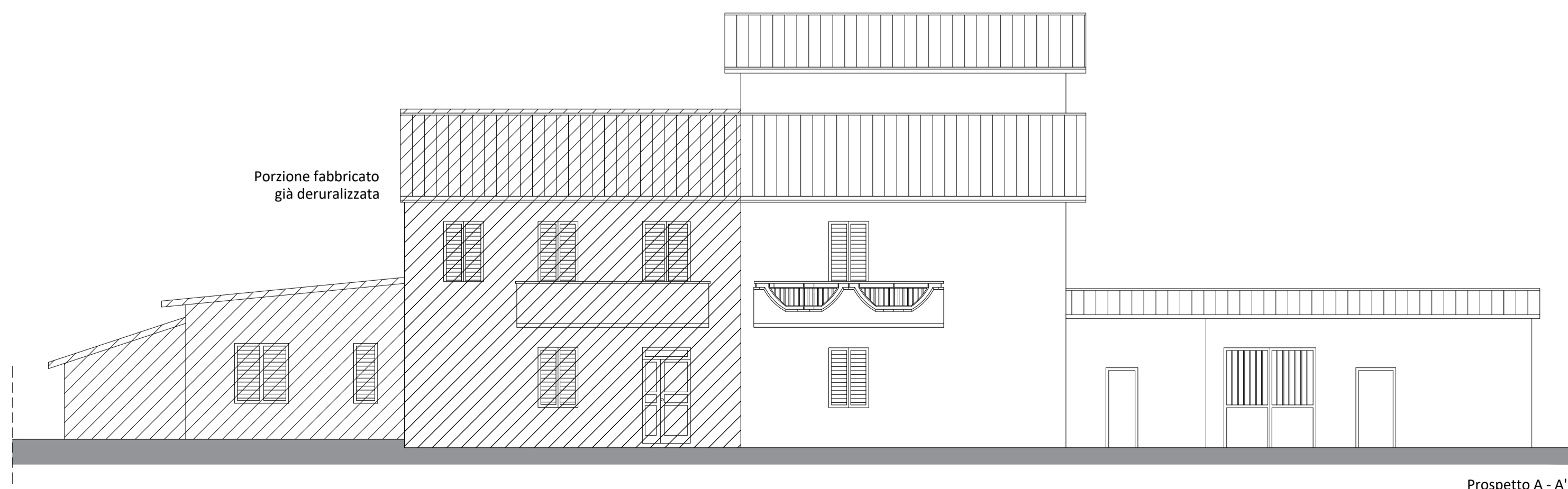
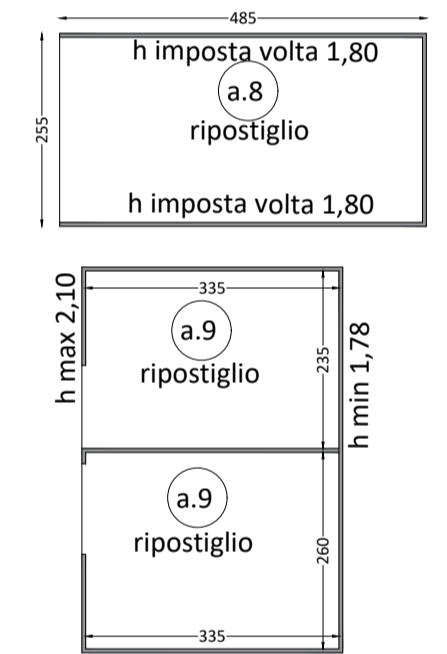
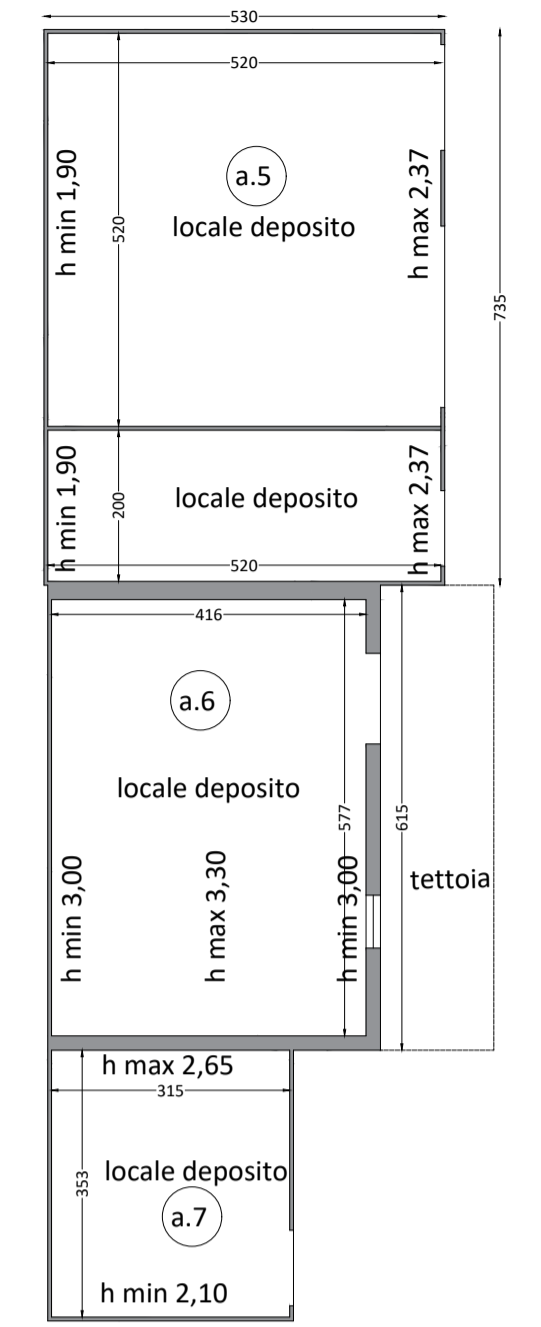
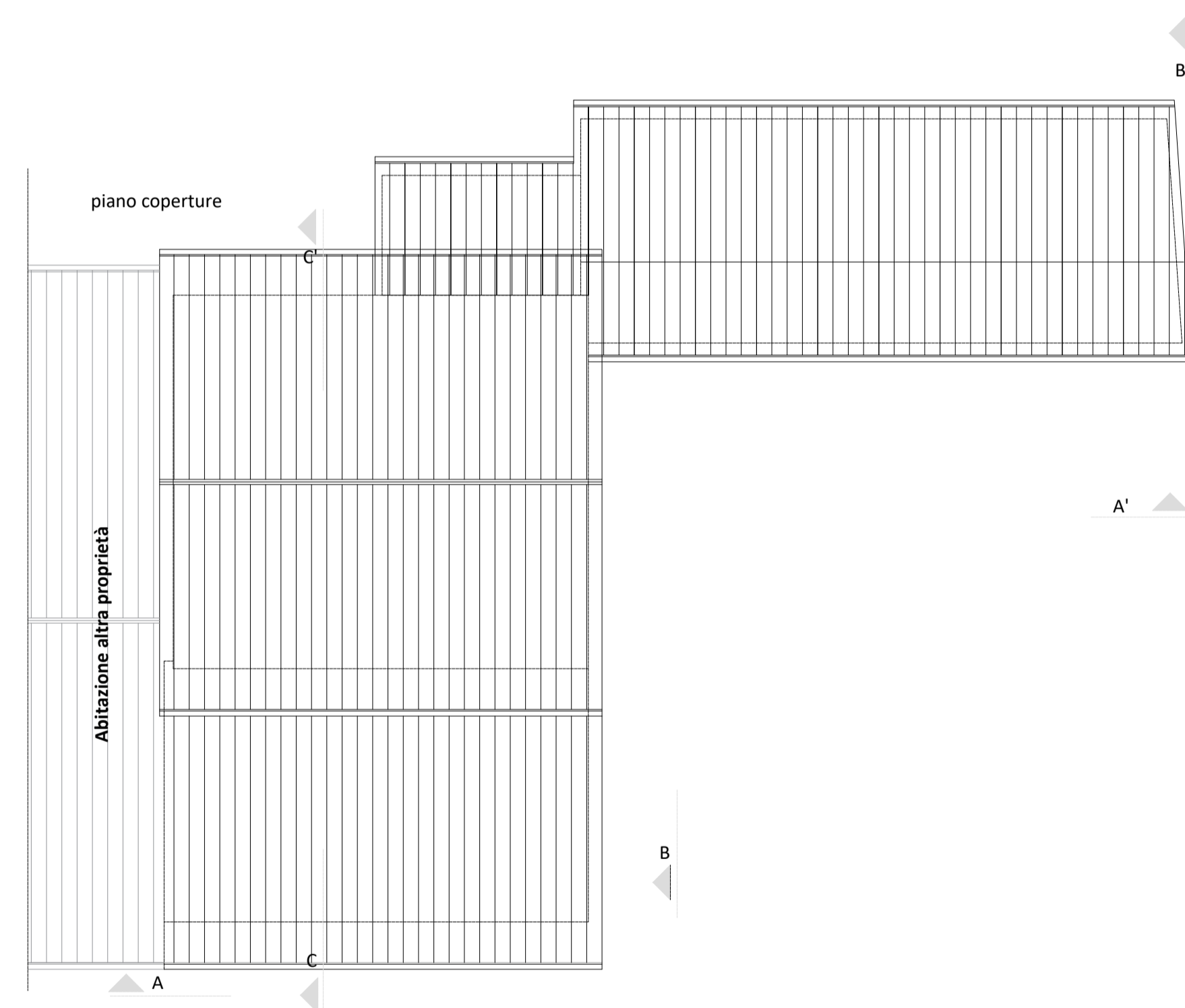
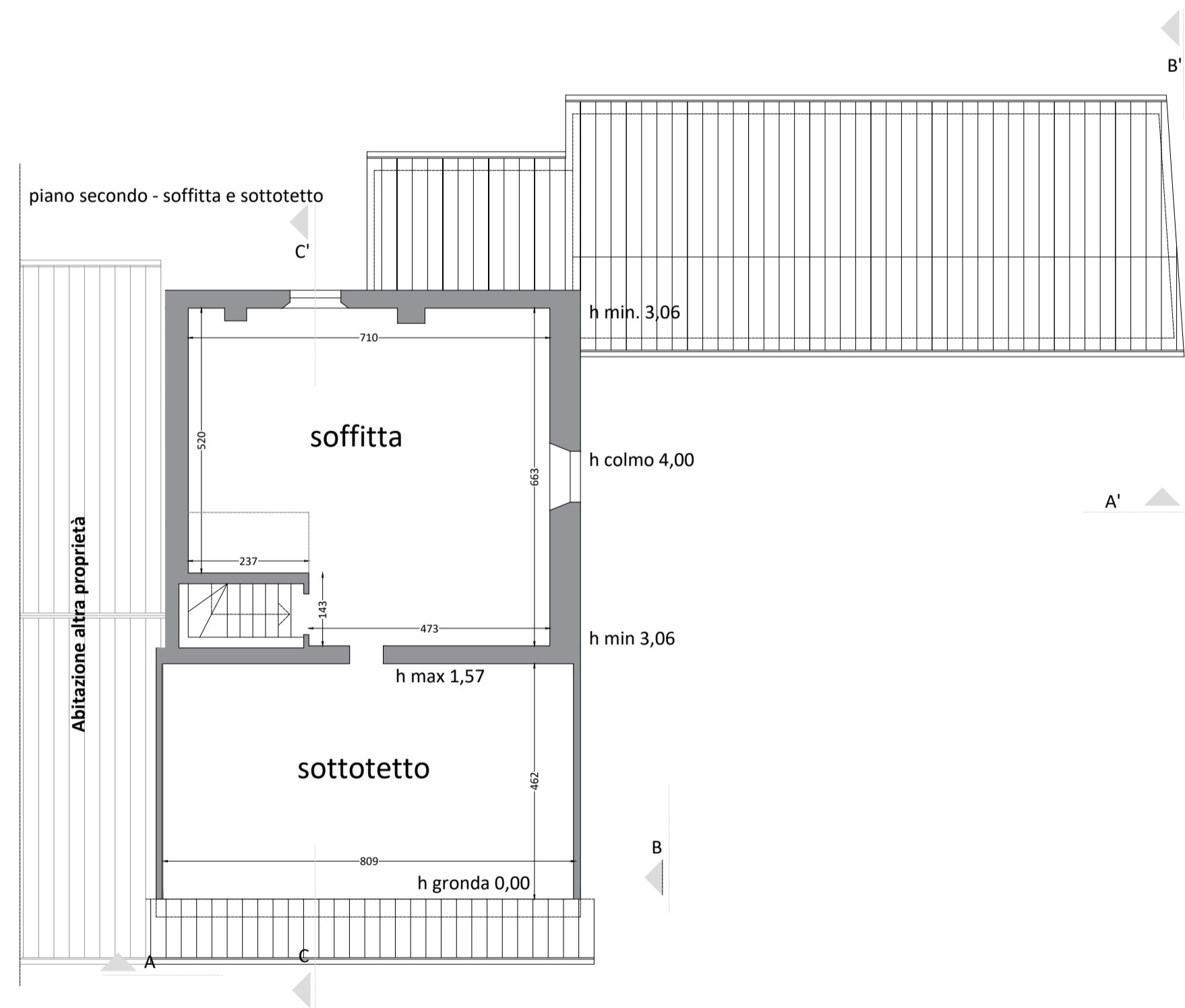
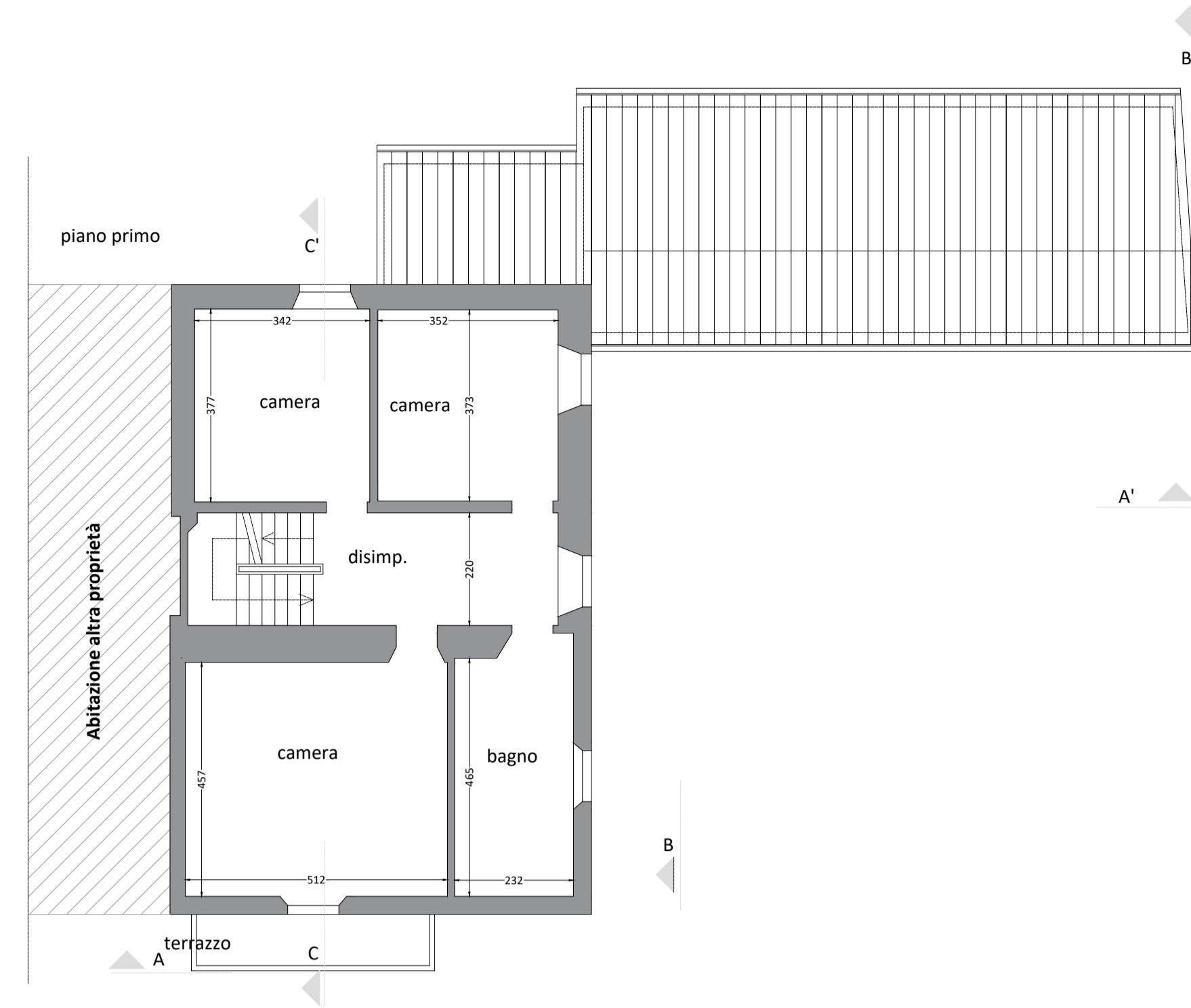
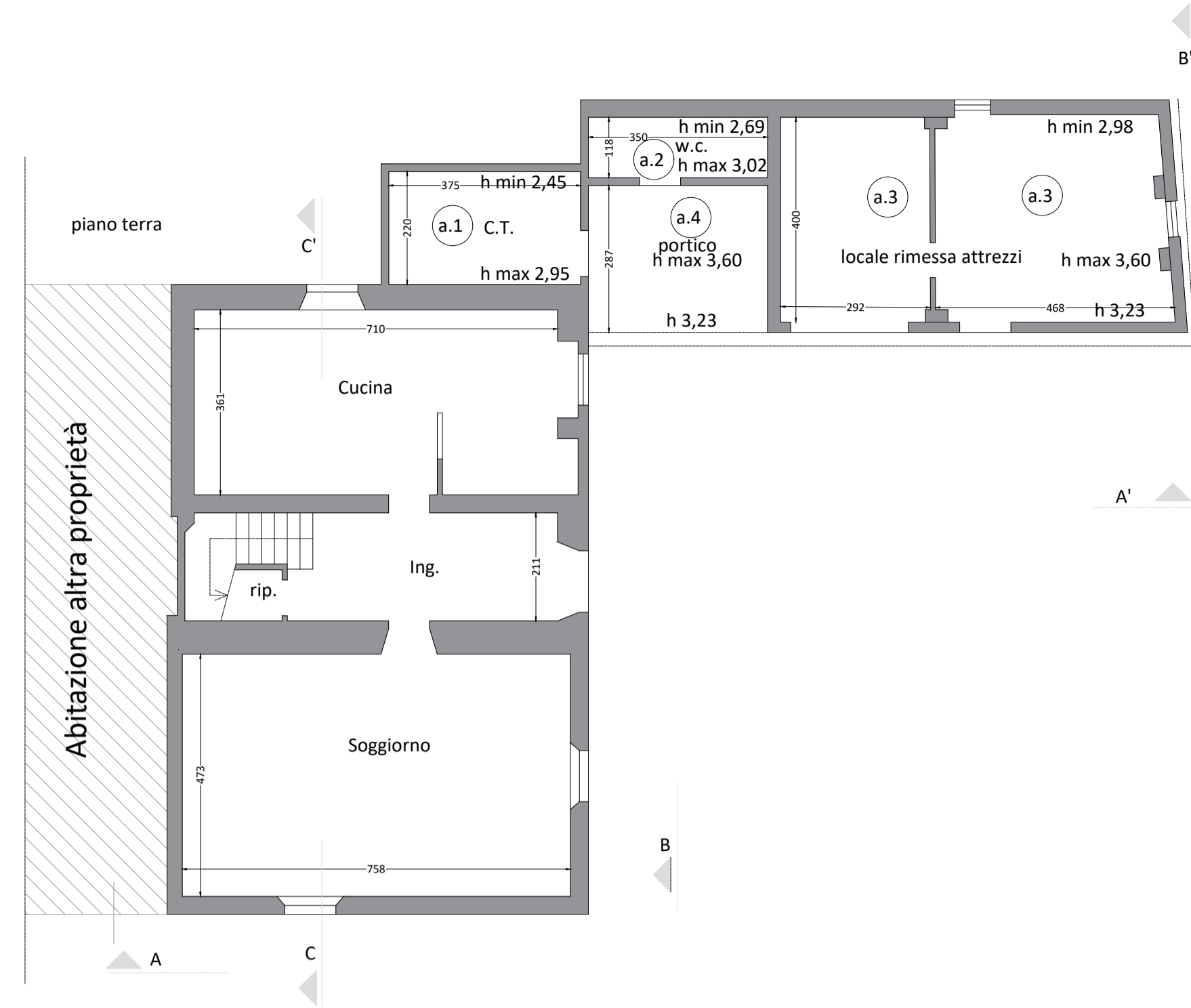

Prospetto A - A'

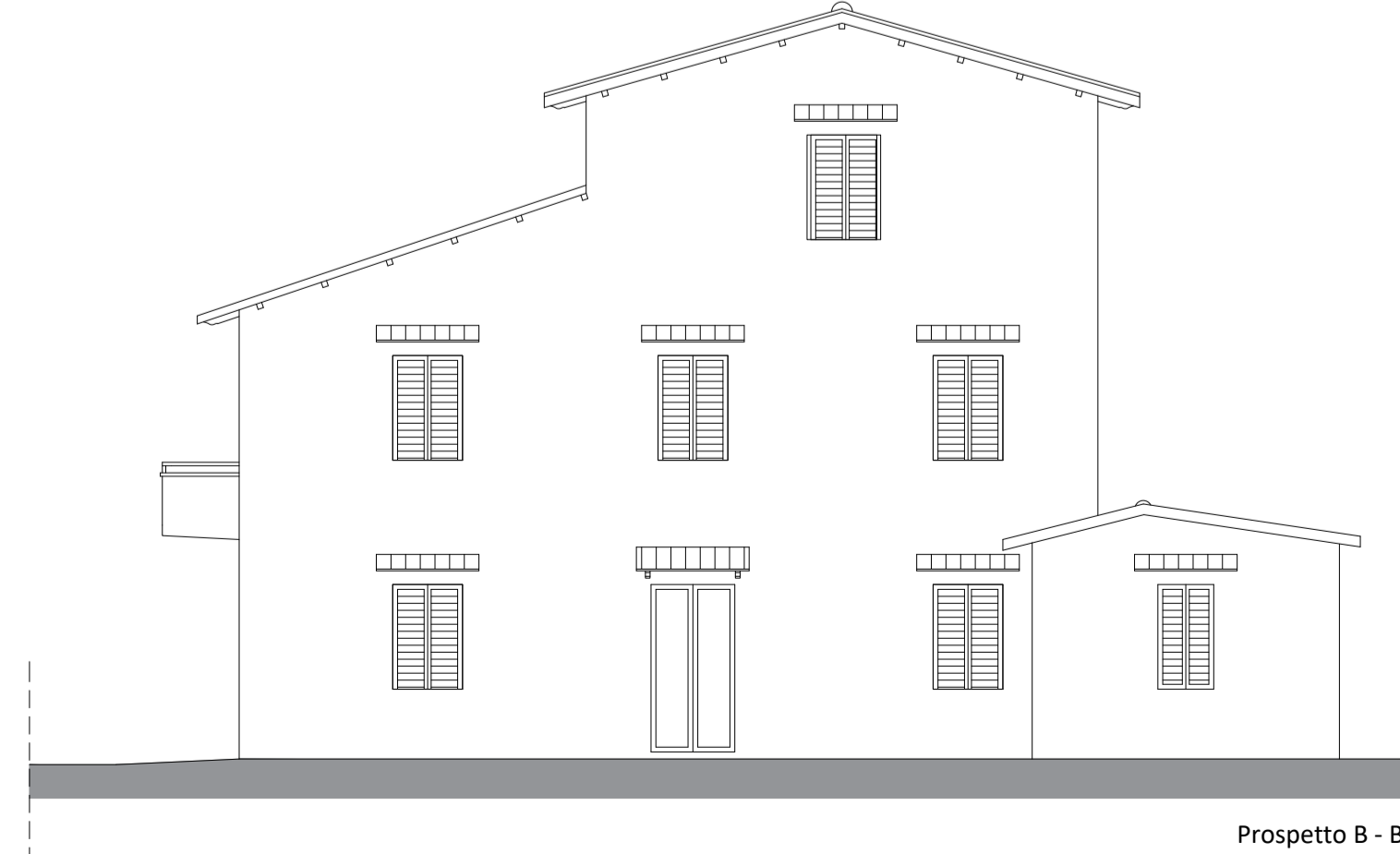

Prospetto B - B'

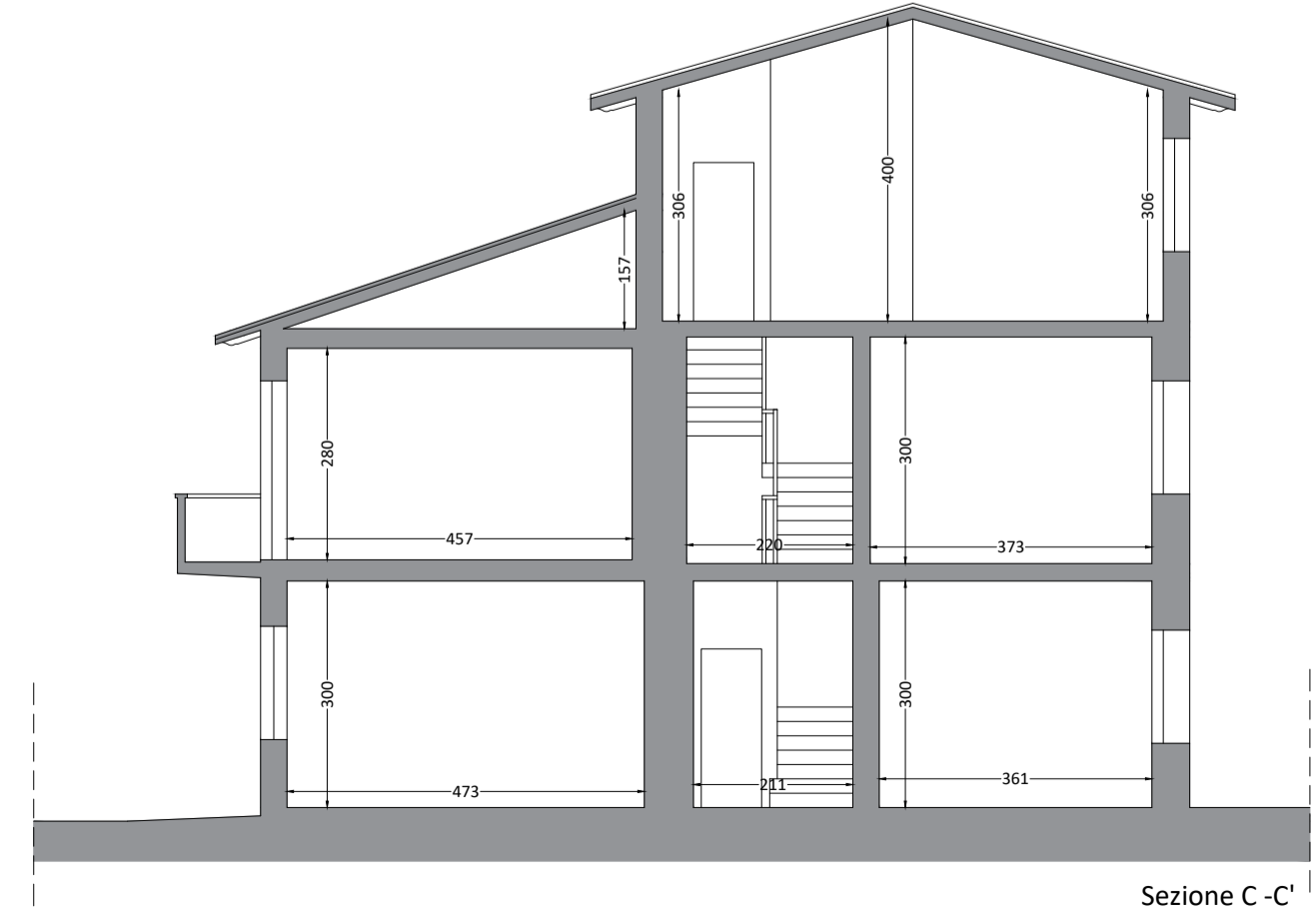

Sezione C - C'

Firmato da:

**PAGLIAI ALESSANDRO**

codice fiscale PGLLSN63S19G999C

num.serie: 267355

emesso da: InfoCamere Qualified Electronic Signature CA

valido dal 25/03/2021 al 25/03/2024