

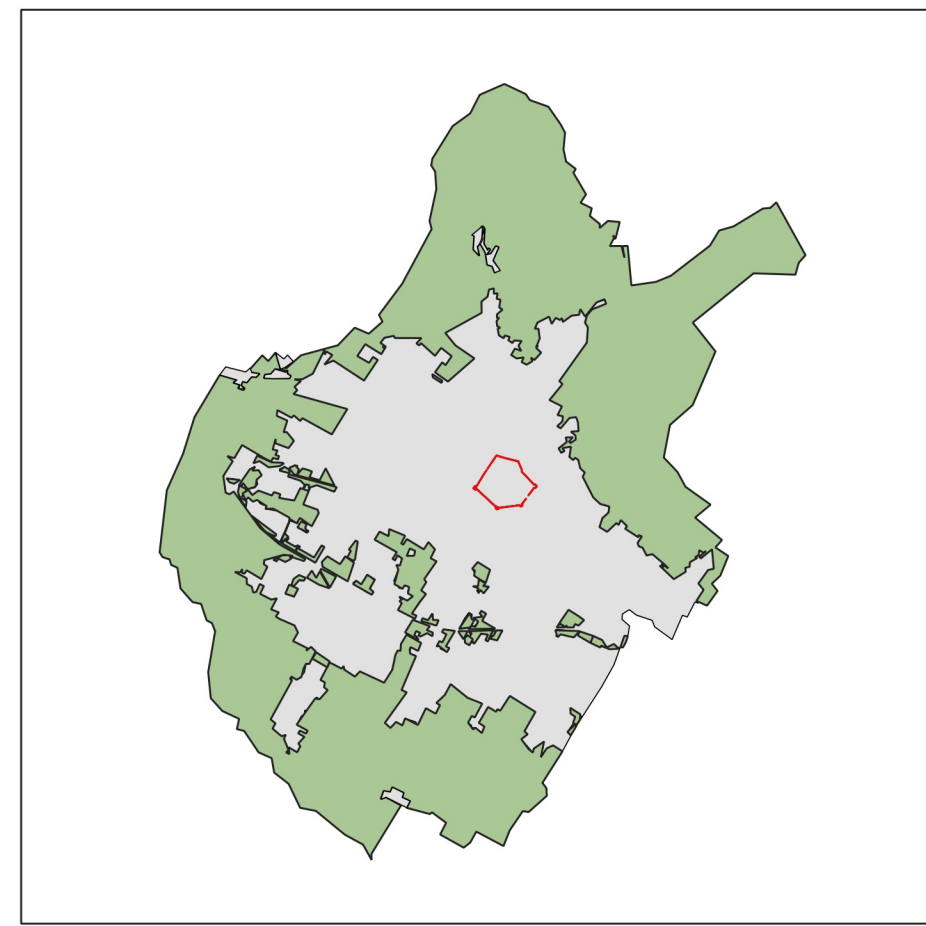





Individuazione del perimetro
del territorio urbanizzato
ai sensi dell'art. 4 della L.R. 65/2014

SCALA
1:15000



LEGENDA

-  rurale
-  urbano
-  aree da sottoporre a conferenza di copianificazione (art. 25, l.r. 65/2014)
-  aree strategiche per la riqualificazione e rigenerazione urbana (art. 4, co.4 l.r.65/2014)
-  piani attuativi convenzionati
-  confine comunale

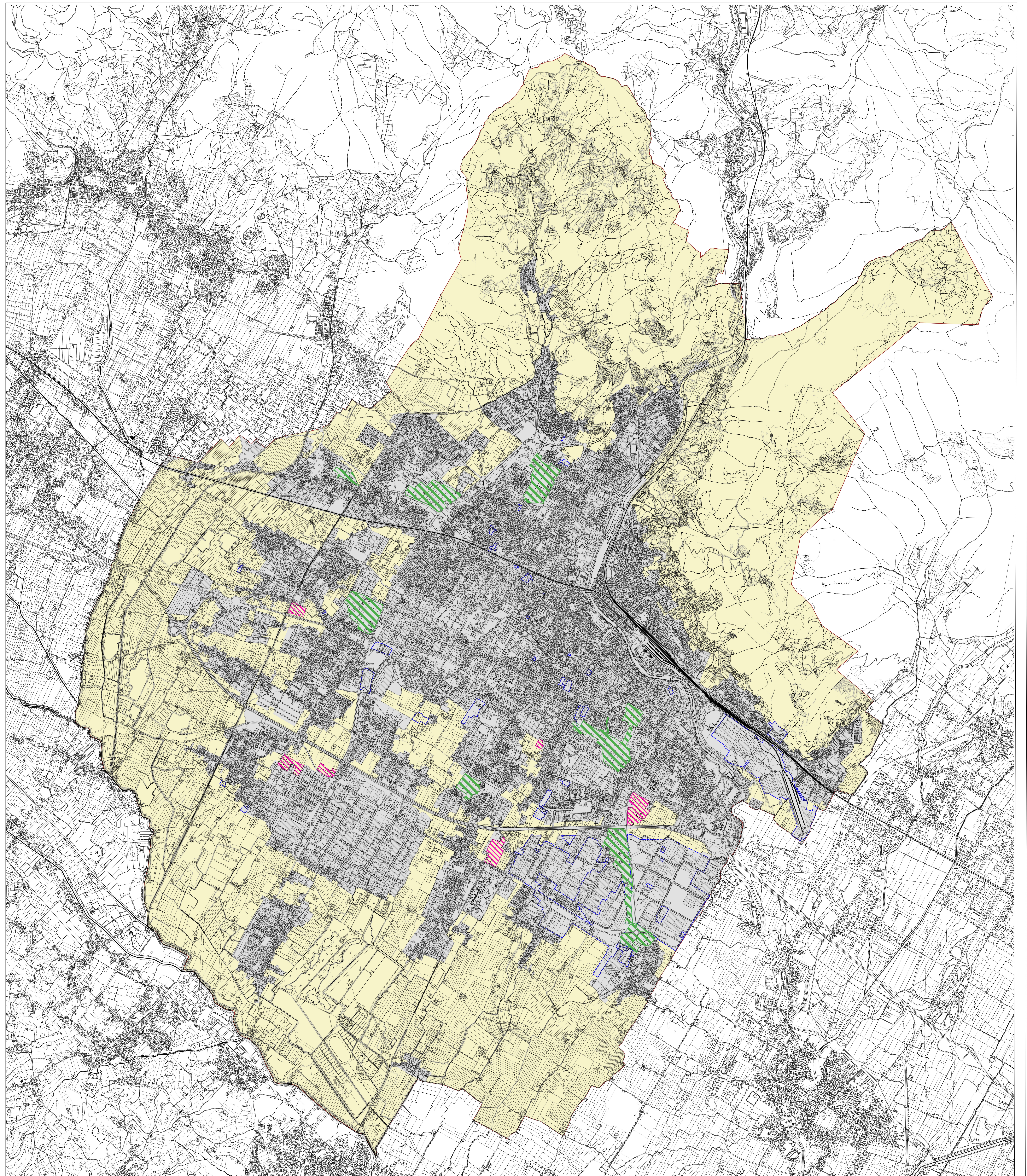

Firmato da:

pamela bracciotti

codice fiscale BRCPML72T50G999G

num.serie: 1094356566875464097

emesso da: ArubaPEC EU Qualified Certificates CA G1

valido dal 01/06/2021 al 01/06/2024