

PROGETTO: VARIANTE AL PIANO DI RECUPERO PER 242 DENOMINATO
UBICAZIONE: VIA MOGHE CULLE N° 6, 120624 DELI (C.T.)
RECHIEDENTE: IMPRESA EDILE S&B&P

ELABORATI: PIANI STATO ATTUALE

NOTE: PLANIMETRIA - CORPUSCOLI CONTIGUI - URBANISTI

TAVOLA: EA
STATO: 01-02

SCALA: 1:100
DATA: 1/2023
LOD. 2018

IL PROGETTO

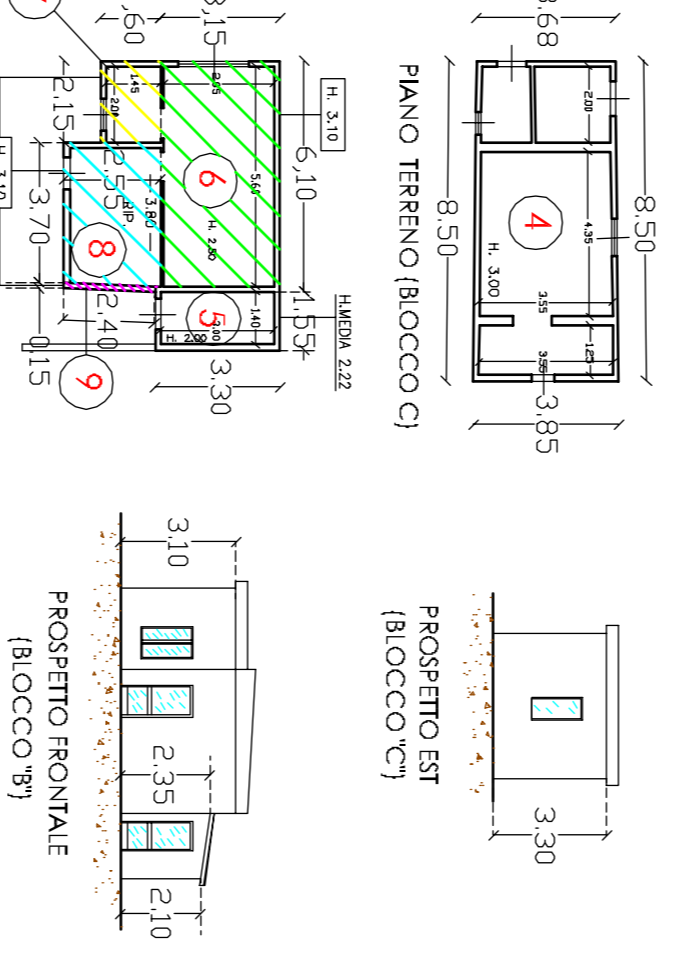
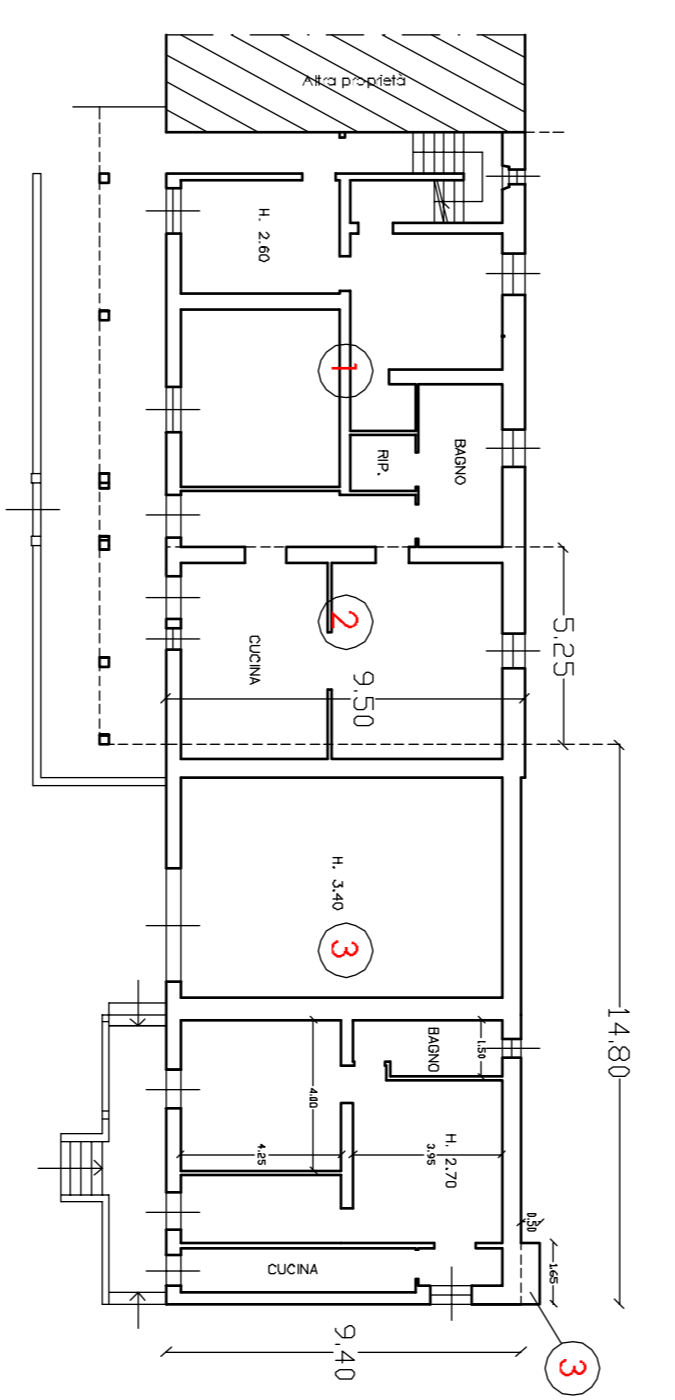
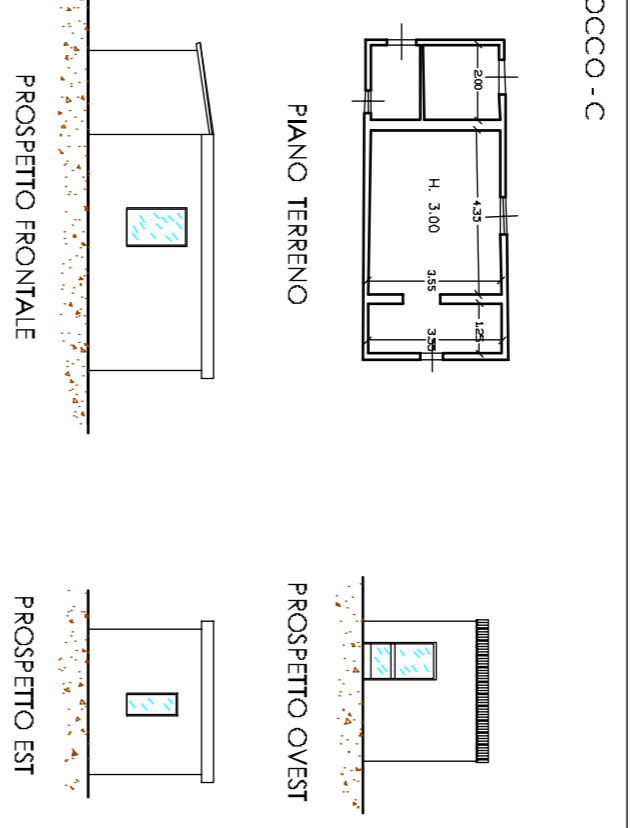
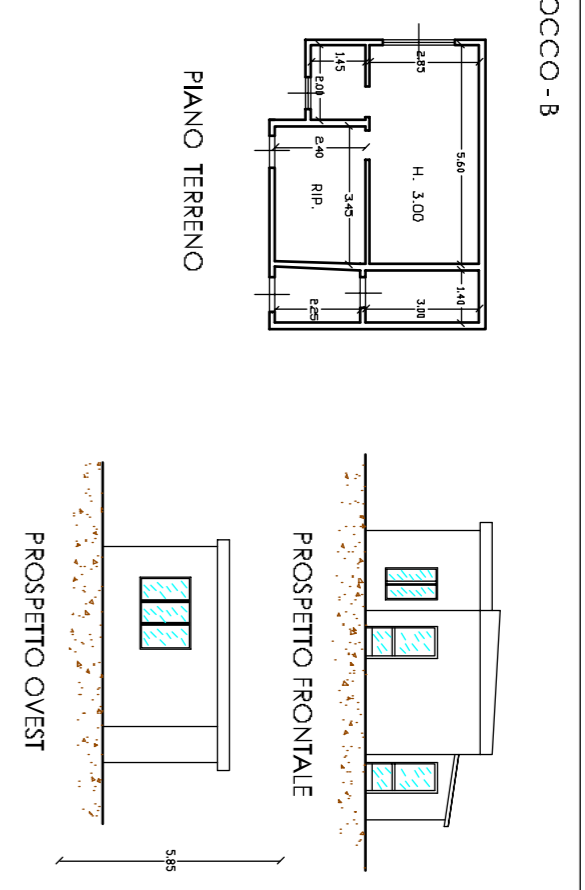
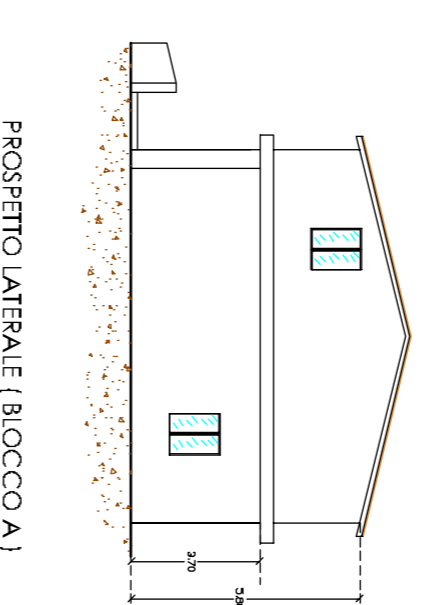
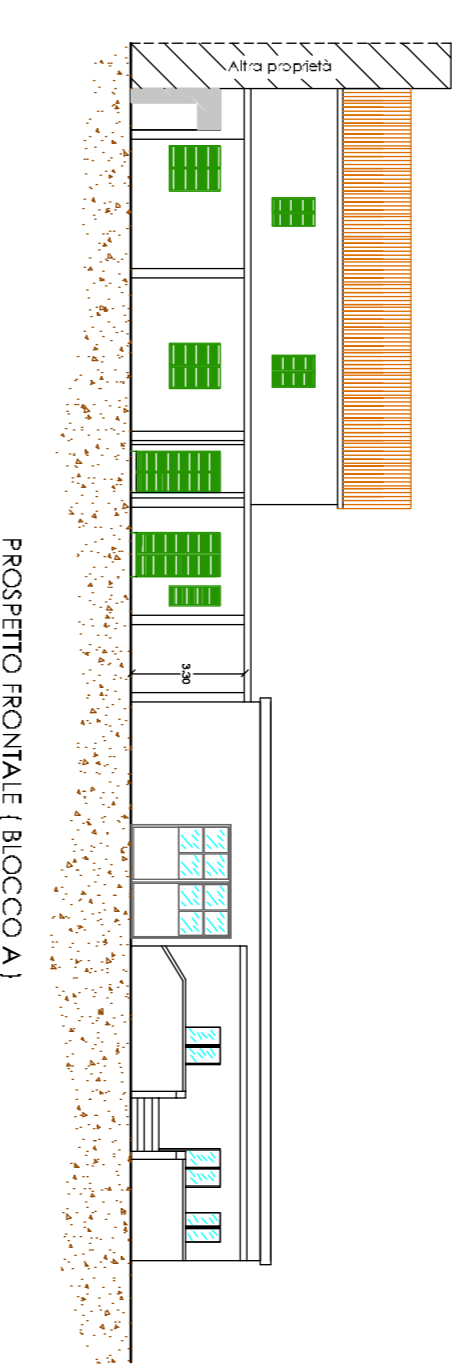
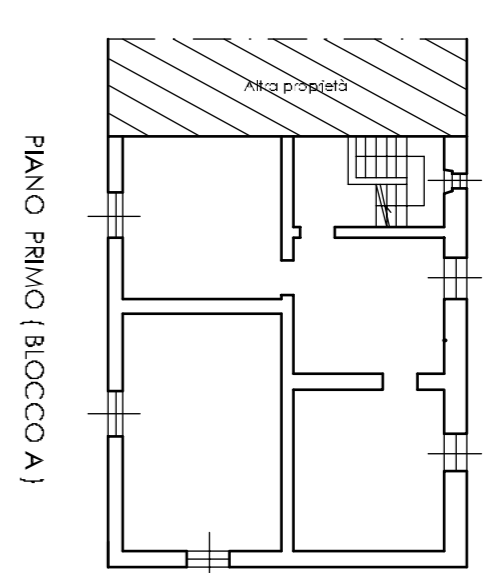
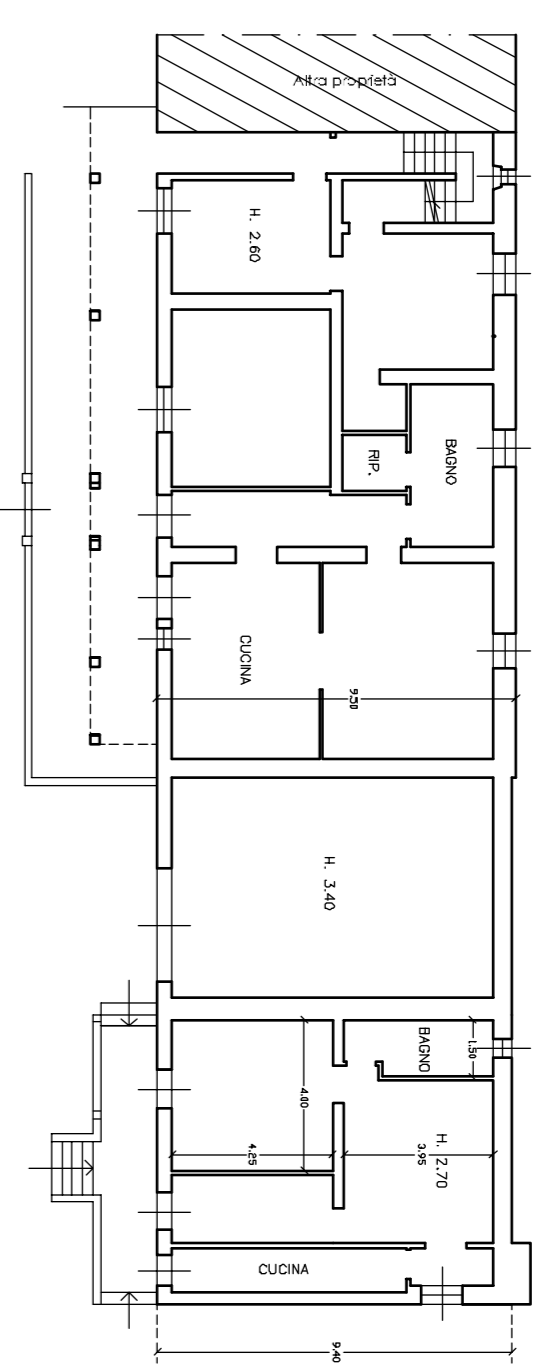
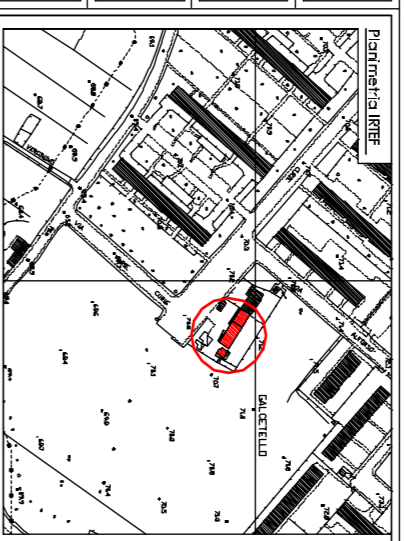

- CALCOLO VOLUME STATO ATTUALE
 - 1) m. 11,00 x m. 8,50 = m² 93,50 x h. 3,30 = MC. 608,10
 - 2) m. 3,20 x m. 8,50 = m² 27,20 x h. 3,30 = MC. 154,60
 - 3) m. 14,00 x m. 8,50 = m² 119,00 x h. 3,30 = MC. 514,74
 - 4) m. 3,00 x m. 1,50 = m² 4,50 x h. 3,30 = MC. 3,03
 - 5) m. 14,00 x m. 10,00 x 0,50 = m. 70,00 x h. 3,30 = MC. 102,60
 - 6) m. 10,00 x 0,50 x 2,00 = m. 10,00 x h. 3,30 = MC. 11,35
 - 7) m. 10,00 x 1,00 x 2,00 = m. 20,00 x h. 3,30 = MC. 10,66
 - 8) m. 10,00 x 2,00 x 2,00 = m. 40,00 x h. 3,30 = MC. 29,84
 - 9) m. 10,00 x 2,00 x 3,10 = m. 62,00 x h. 3,30 = MC. 1158,39

