

ALBERTO MAZZONI
 STUDIO
 VIA M. NINILI, 104 - CAP. 51100 PRATO
 TEL. 0574.673870 - FAX 0574.673872
 WWW.STUDIOALBERTOMAZZONI.IT

Venturi & Moita - Studio Tecnico Associato
 Ingegneri Valentini Venturi e Simone Moita
 Via Trento n. 70 - 51031 Agliana (PT)
 TEL.0574.673870 - C.F. e P.IVA 01534280472

PROGETTO: VARIANTE AL PIANO DI RECUPERO PDR 245 DENOMINATO
 "VIA CURIE" ISTANZA P.G.: 120824 DEL 01.10.2009.

UBICAZIONE: Via Marie Curie n°6, Prato

RICHIEDENTE: "IMPRESA EDILE SABB'I"

ELABORATI: PIANTE

NOTE: **INQUADRAMENTO**

TAVOLA: **01**

SERIE: **EZ**

SCALA: 1:100

DATA: Luglio 2016

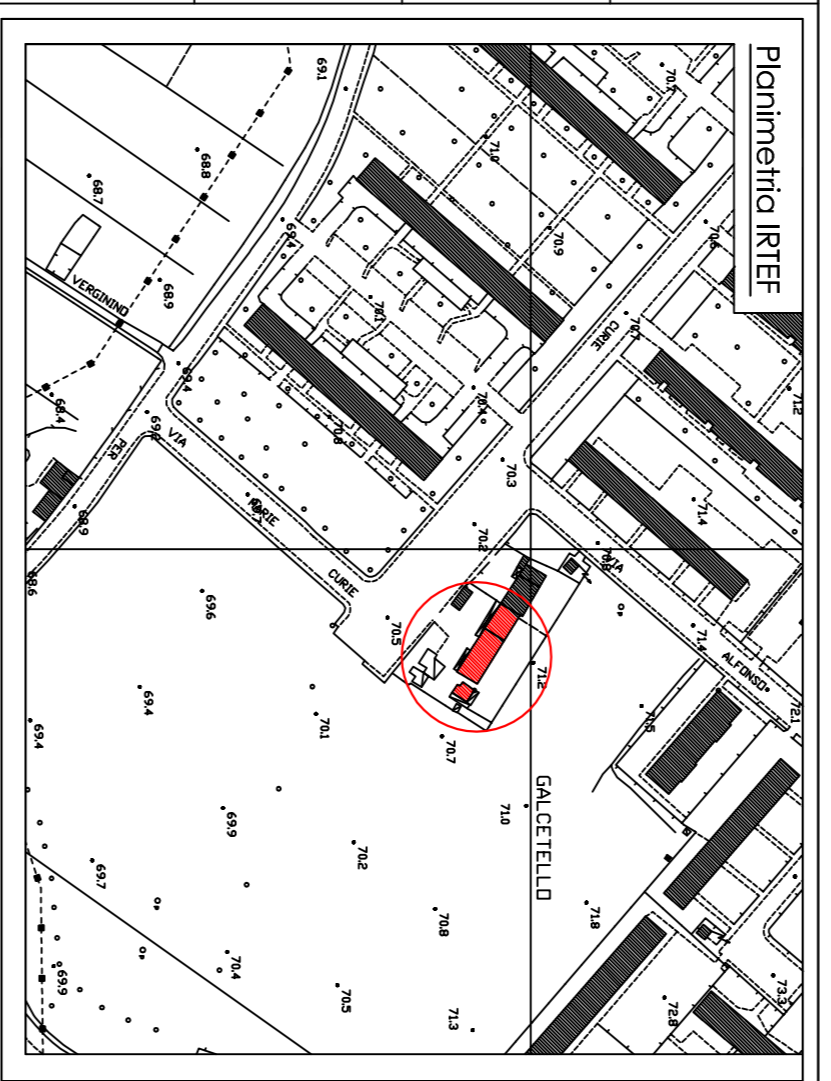

IL RICHIEDENTE:

I TECNICI:

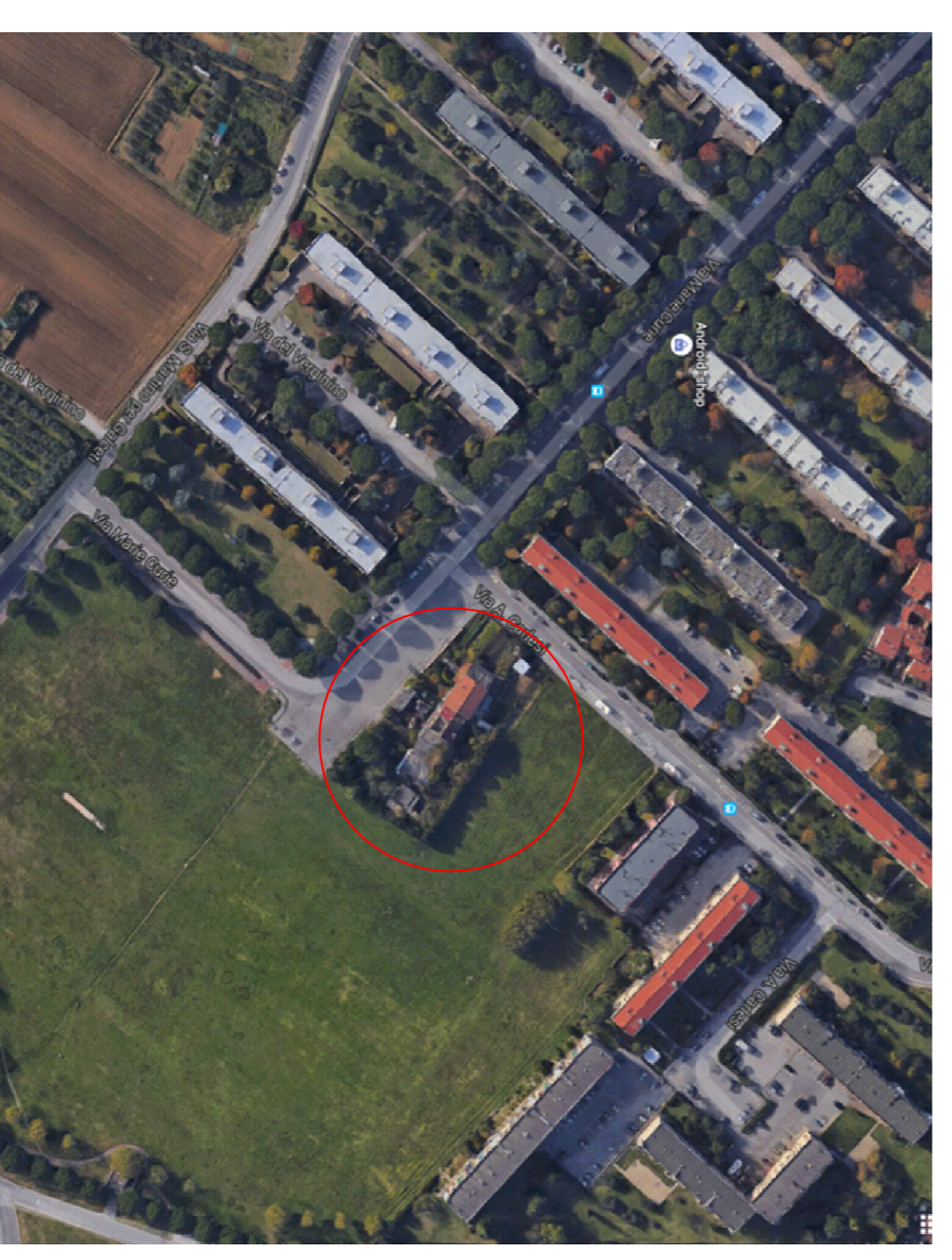

SCALA 1:2000

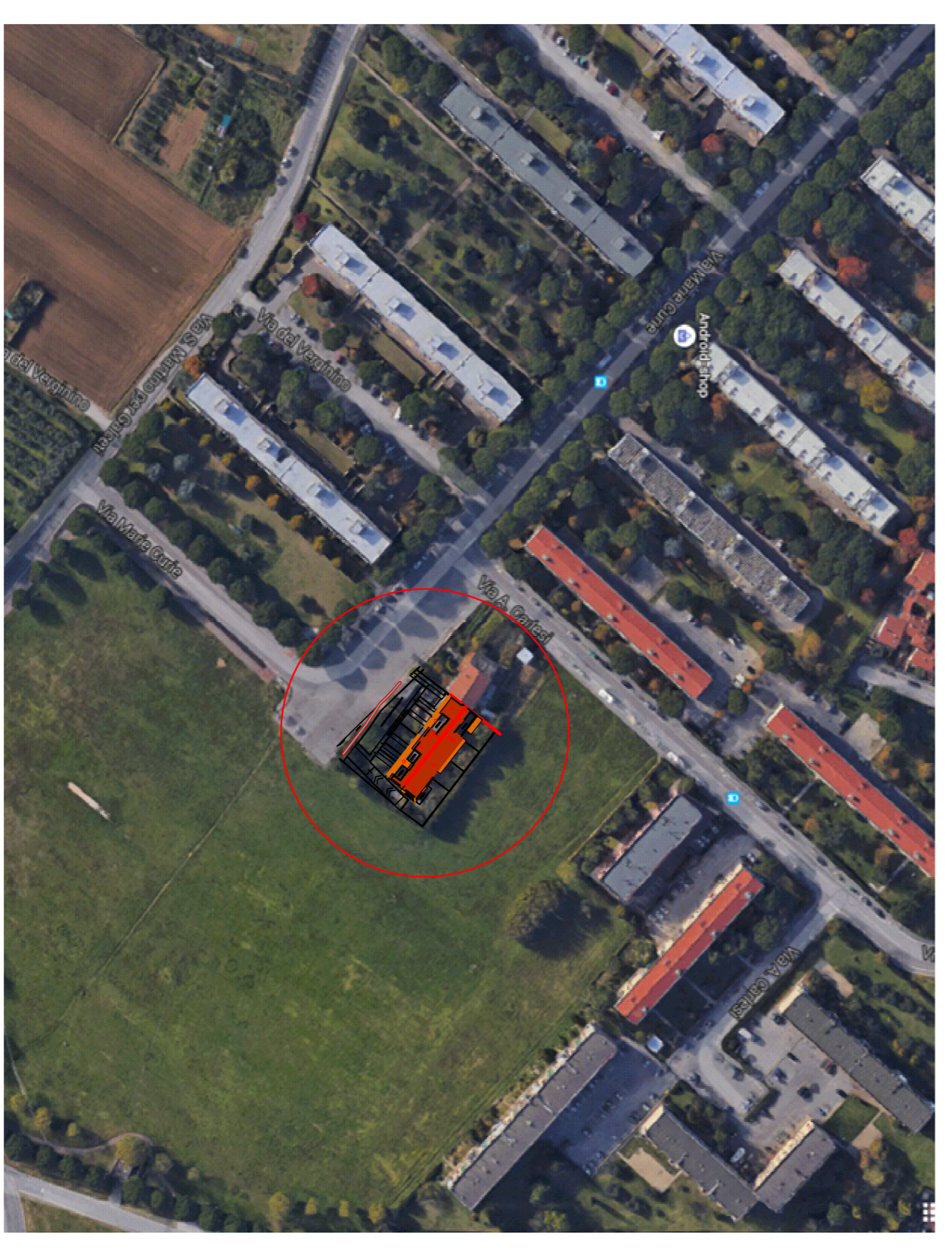

SCALA 1:2000

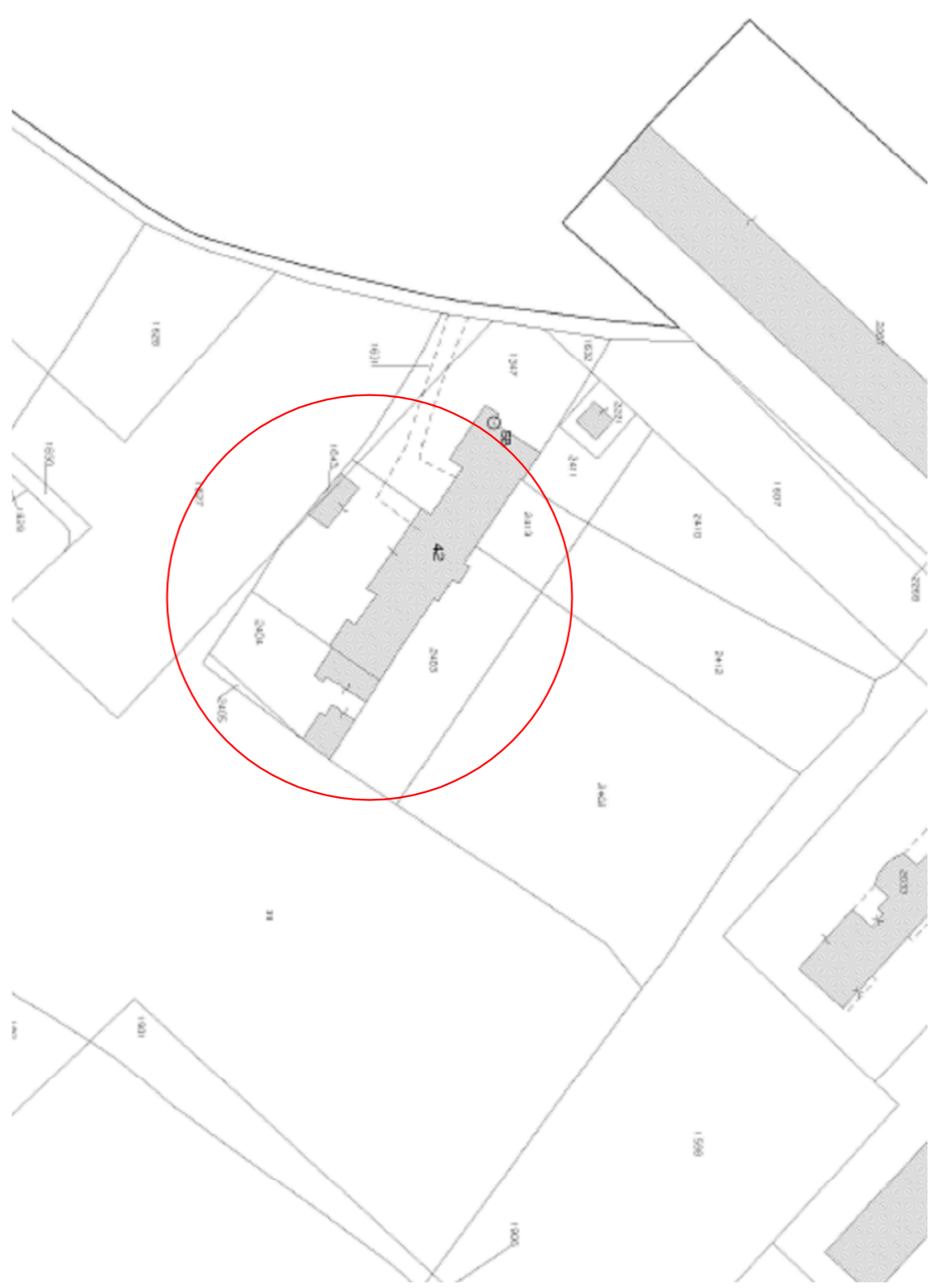

SCALA 1:2000

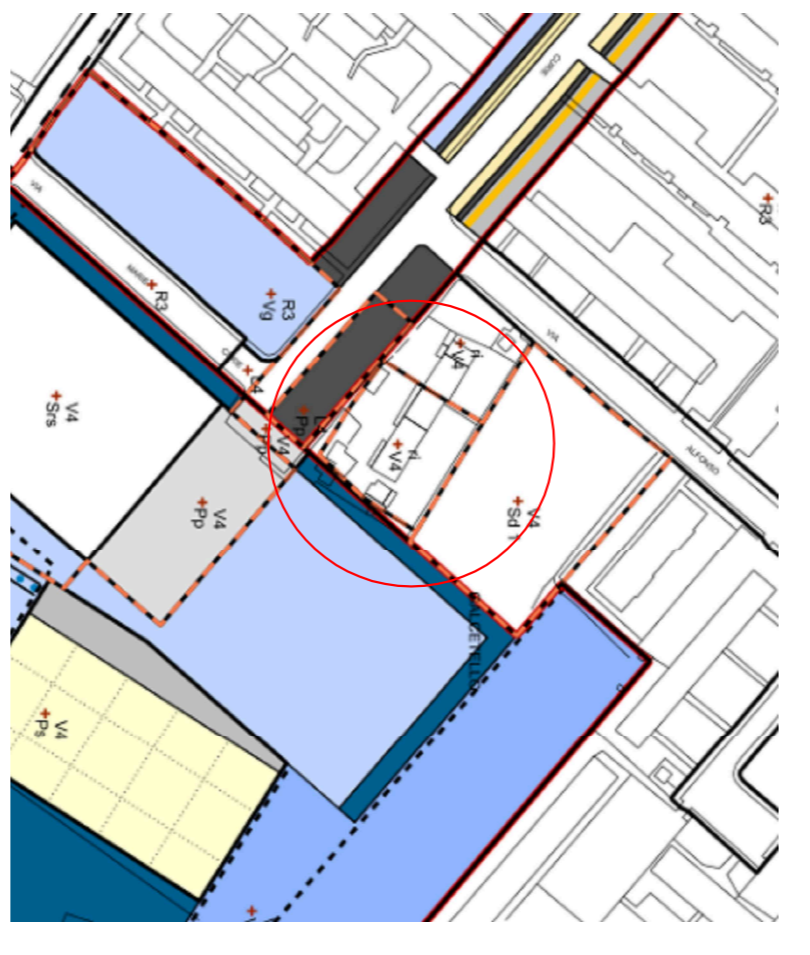

ESTRATTO PRG

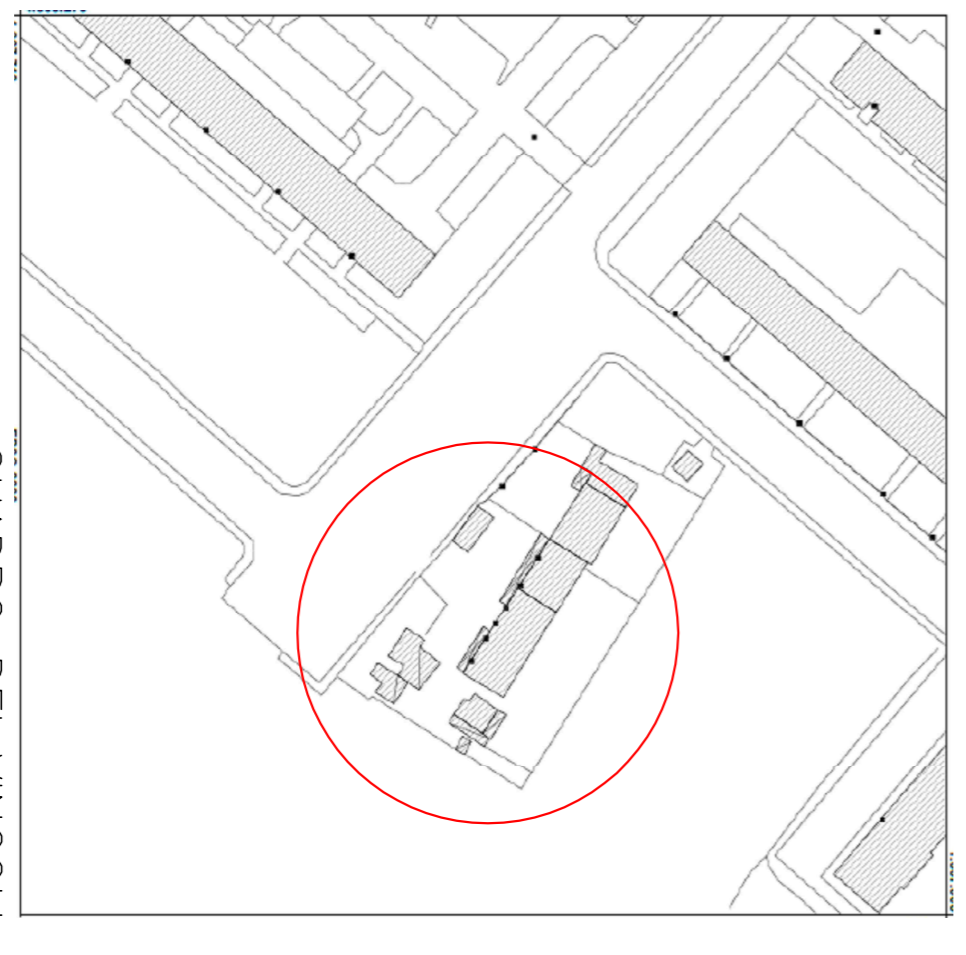

QUADRO DEI VINCOLI

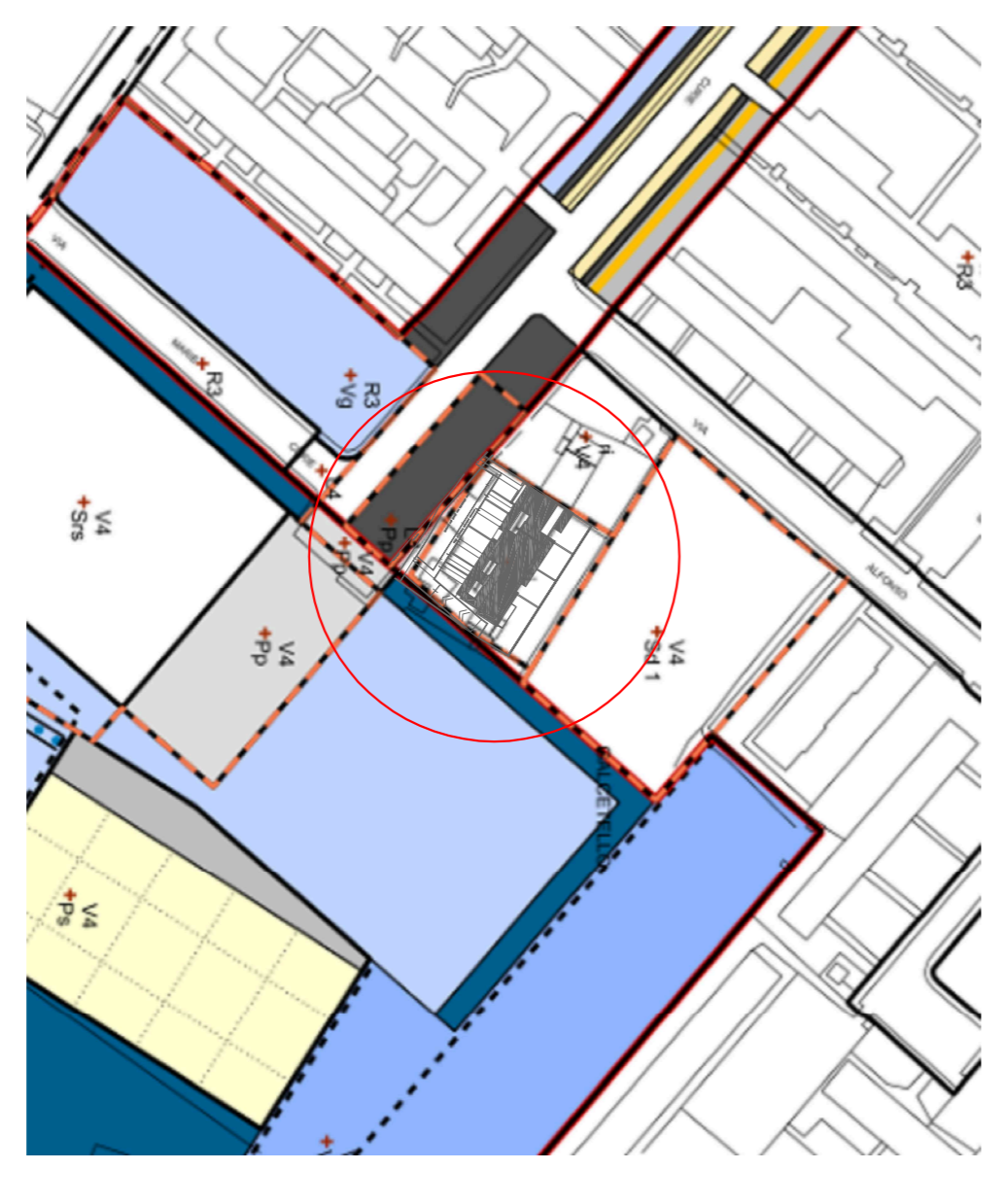

SCALA 1:2000