

STUDIO TECNICO
DOTT. ING. PAOLO NISTRÌ
59100 PRATO - VIA MOZZA SUL GORONE 1/G TEL. 0574-484673 - C.F. NSTPLA61A26G999G
P.IVA 01548990977

STUDIO TECNICO
DOTT. ARCH. FABRIZIO MASSIMO BARNI
59100 PRATO - PIAZZA SANTA MARIA DELLA PIETA' 17 TEL. 3355386800 - C.F. BRNFRZ49P12G999D
P.IVA 02309760979

**PIANO ATTUATIVO PER INTERVENTO COMPENSATIVO DI
VOLUMETRIA DA VIA CAVOUR A VIA BRIONI**

Richiedenti:

Impresa Edile Franco Sabbi & C. s.a.s - PI 00268670973

Aiazzi Stefano - CF ZZASFN66S28G999W

Aiazzi Massimo - CF ZZAMSM68L28G999I

Aiazzi Rita - CF ZZARTI65H65G999T

Rindi Anna - CF RNDNNA32L41G999F

Aiazzi Paolo - CF ZZAPLA50P04L537H

Aiazzi Paola - CF ZZAPLA54E53L537U

Stefanacci Isora - CF STFSRI28C60G999E

Aiazzi Raffaello - CF ZZARFL27D26G999B

Pini Angela - CF PNINGL39B55G999J

SCALA: 1:100

DATA: OTTOBRE 2017

TAVOLA
EP02-B

OGGETTO:
PIANTA PIANI 1° - 2°

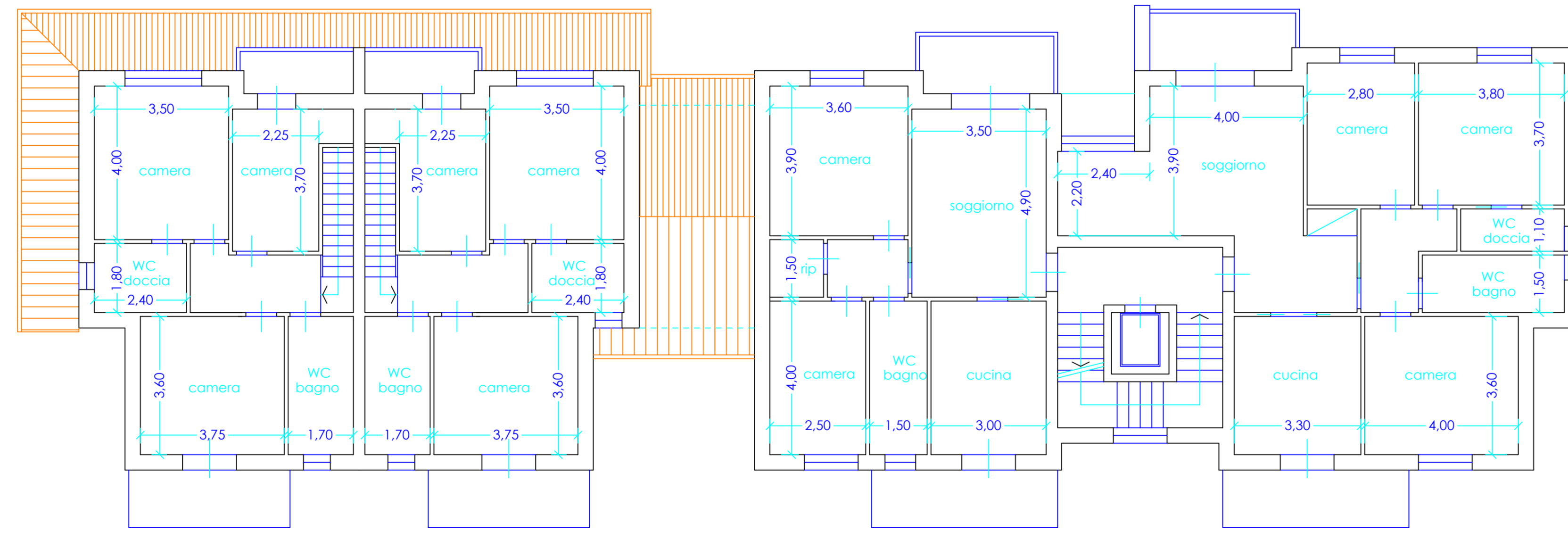
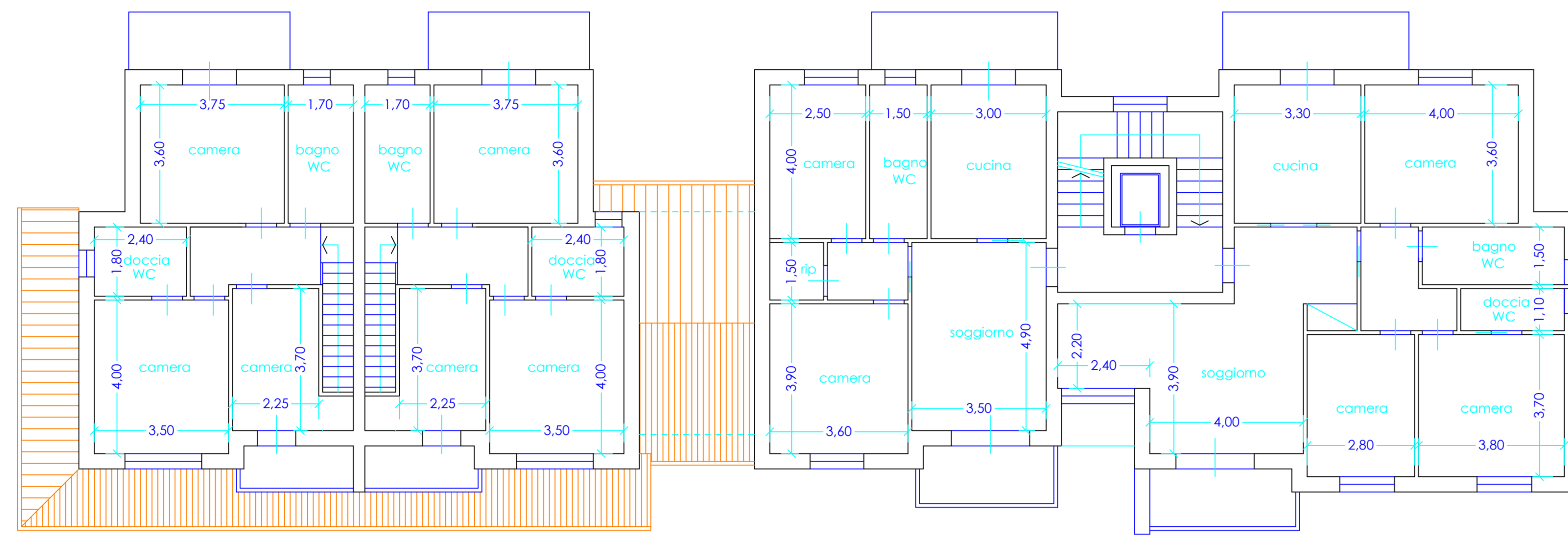

piano primo

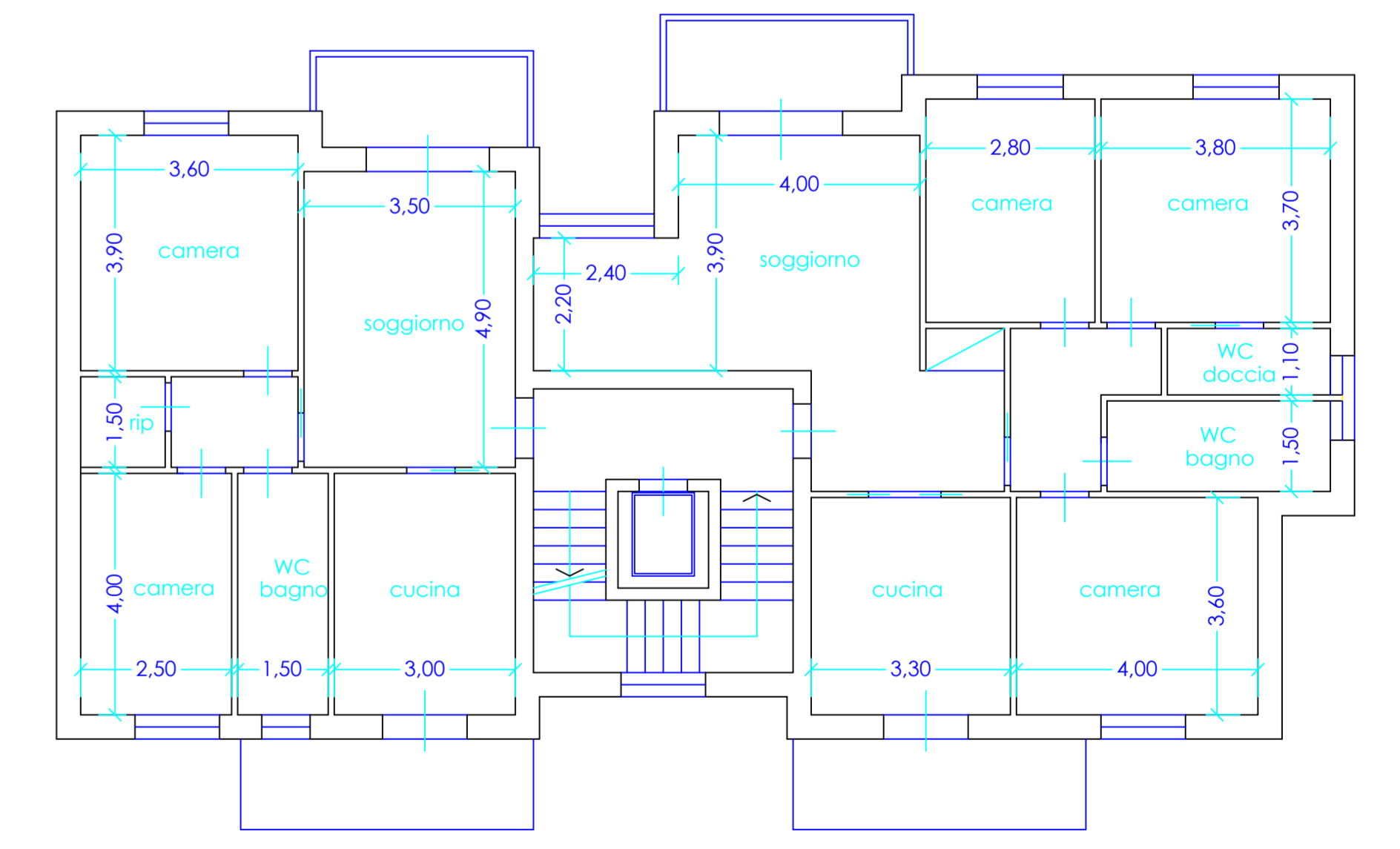
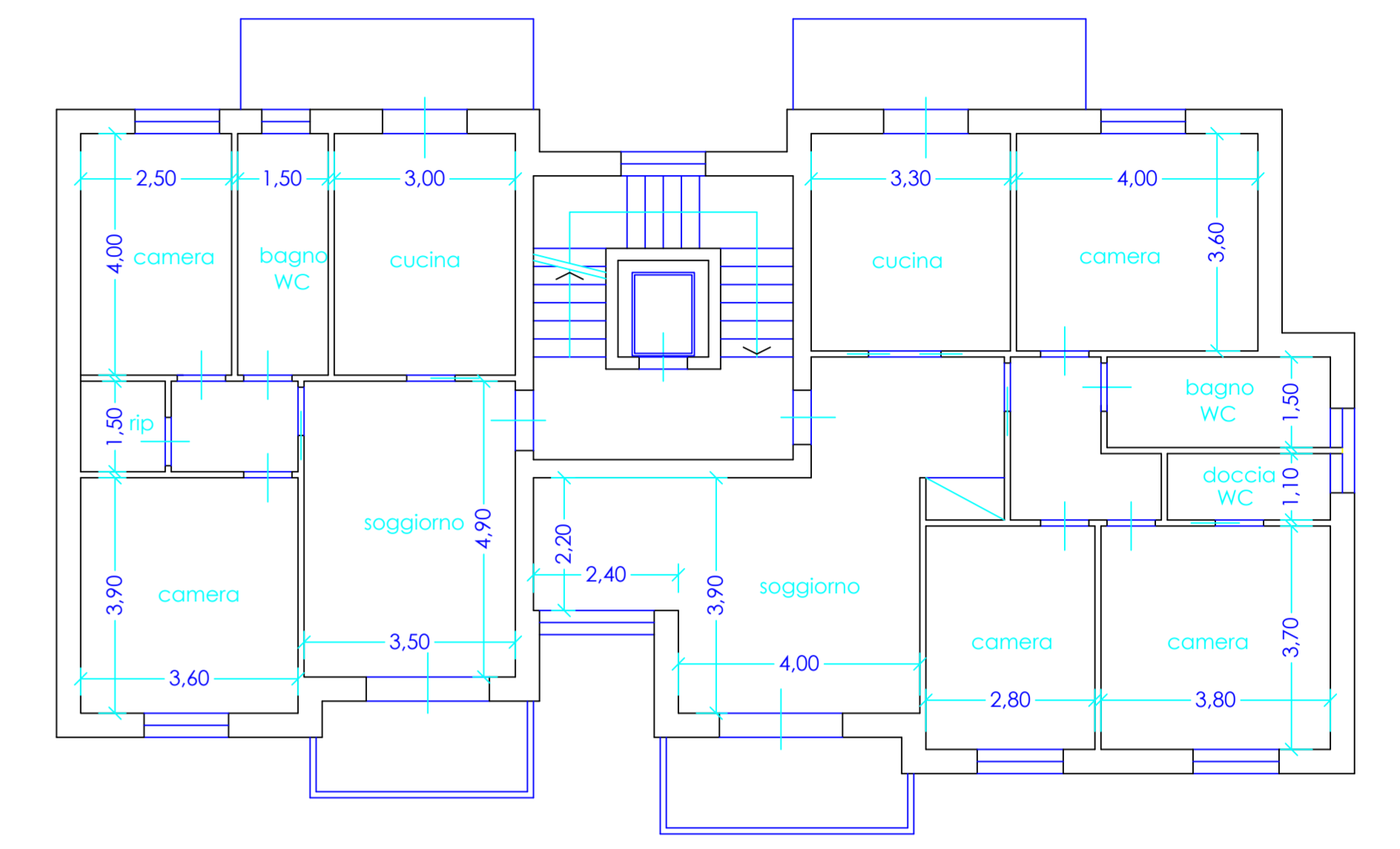
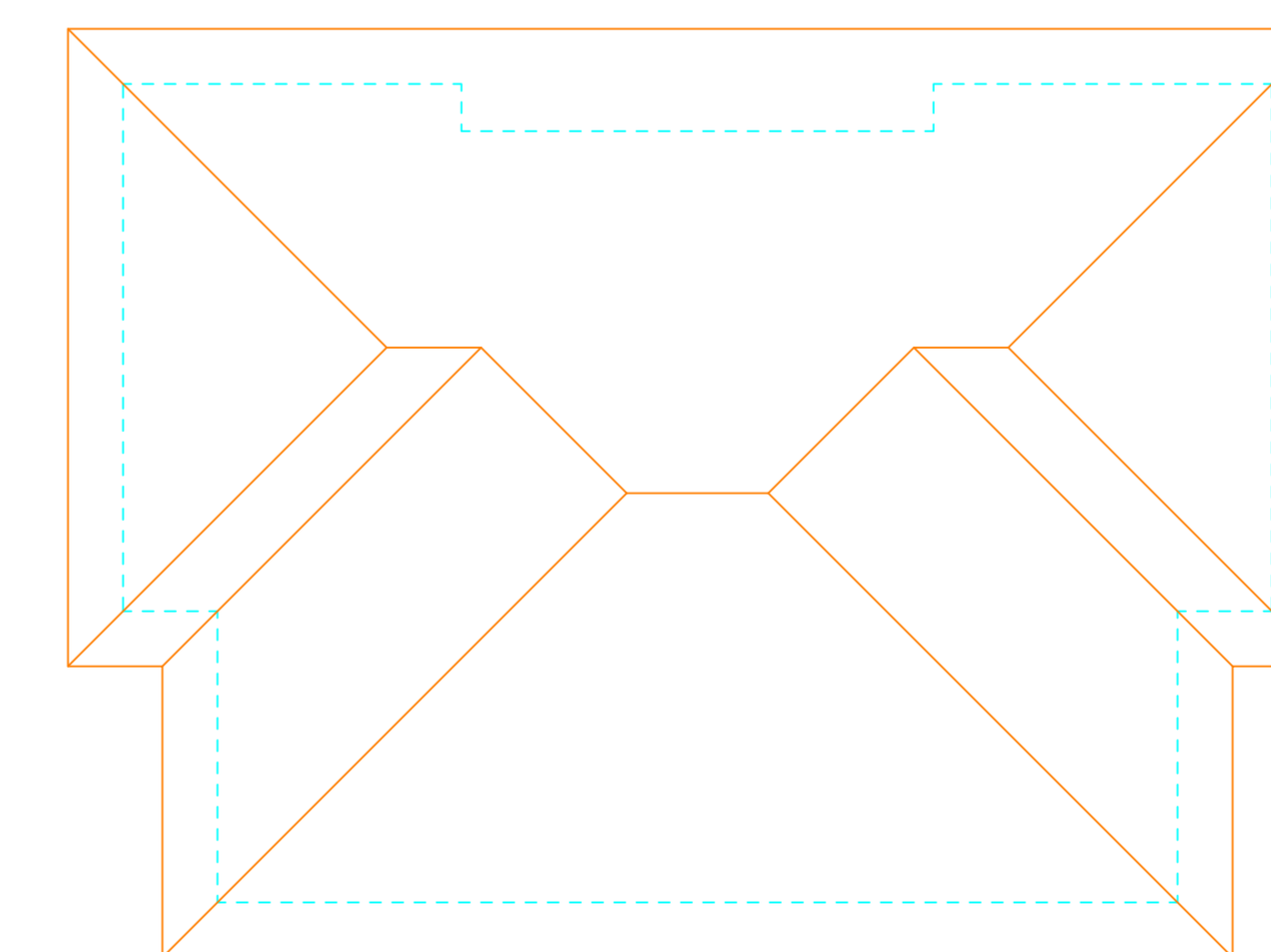
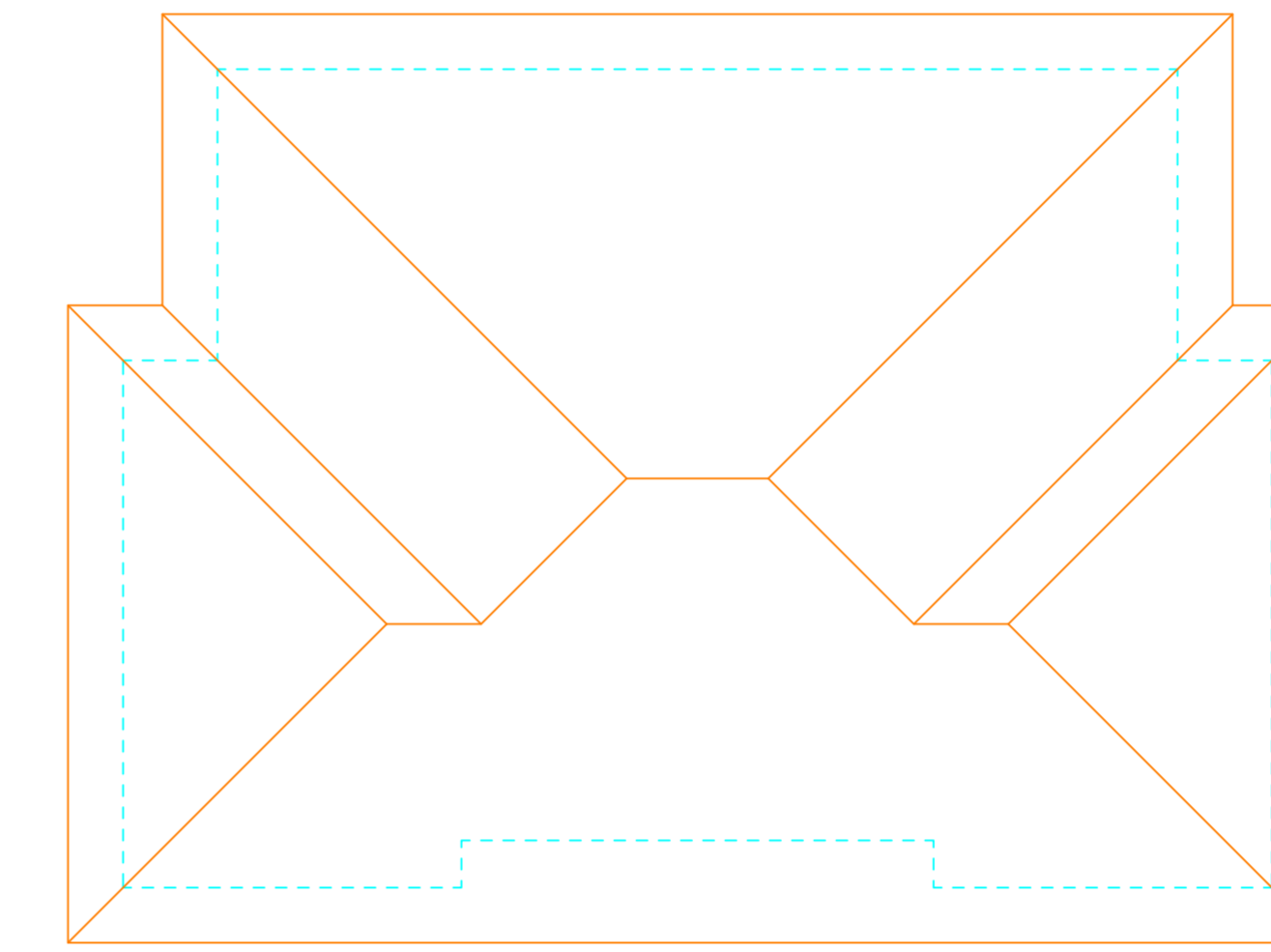

piano secondo