

ESTERNI/INTERNI DEI LOCALI

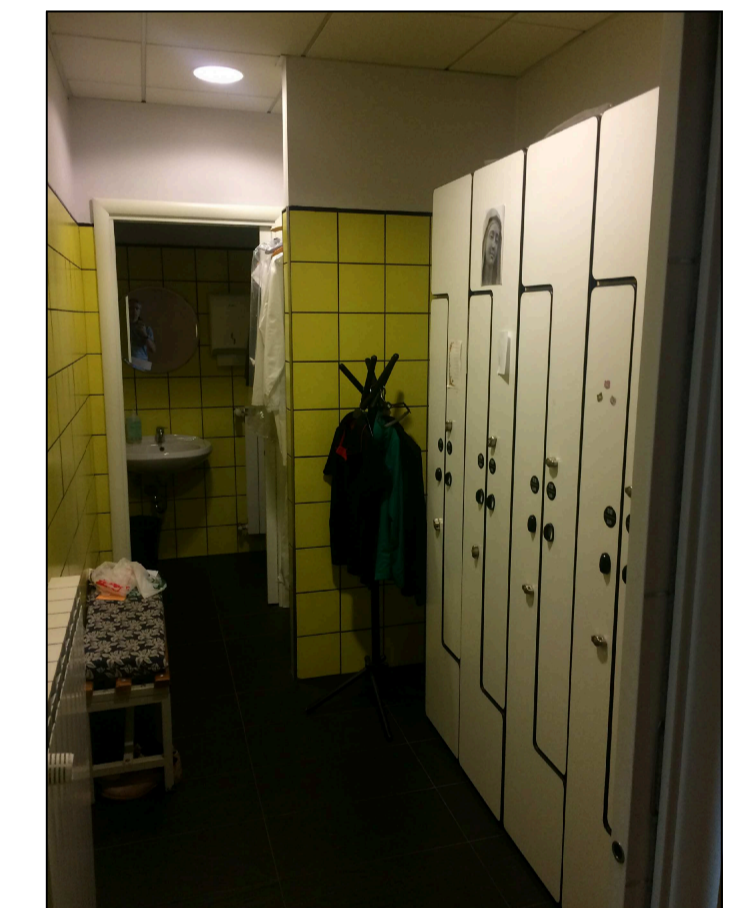

COMUNE DI PRATO
PROPOSTA DI VARIANTE AL R.U.
SCHEDE UMI 4

proprietà: OVERFIL srl - Via G. Inghirami, 19
richiedente: OVERPHYSIO srl - Via G. Inghirami, 19

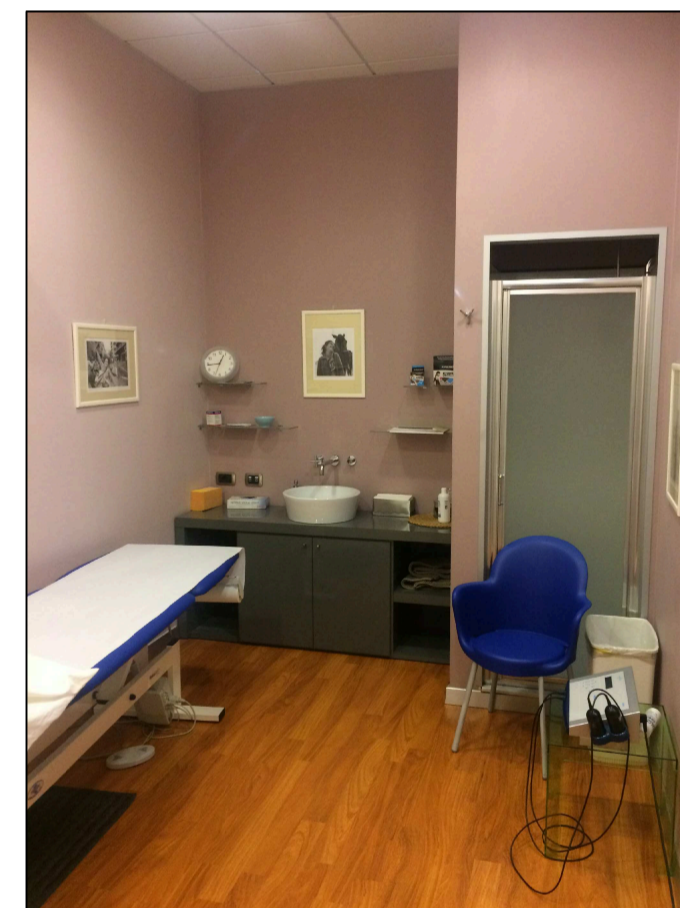
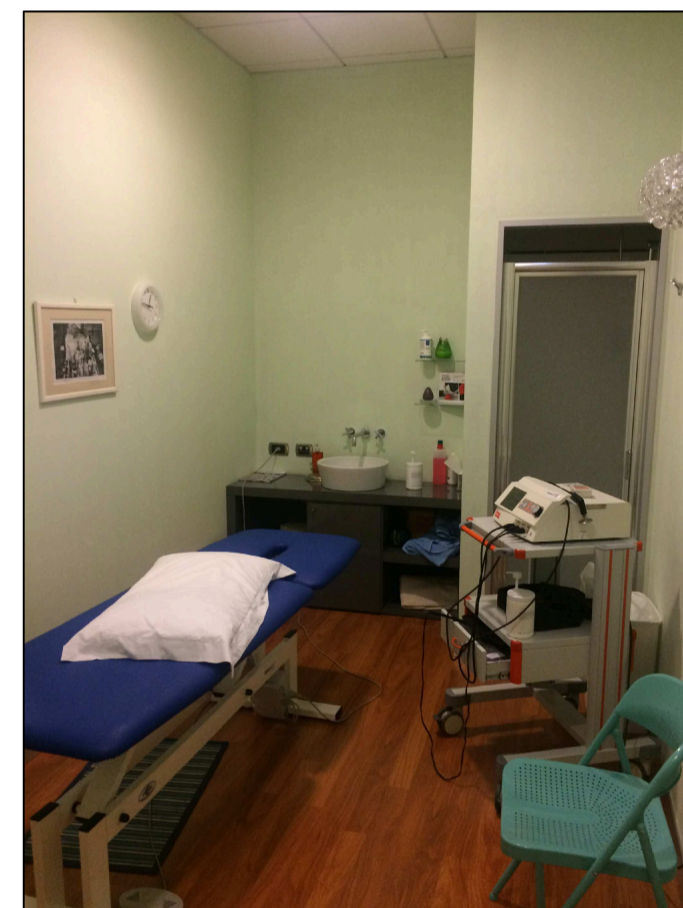
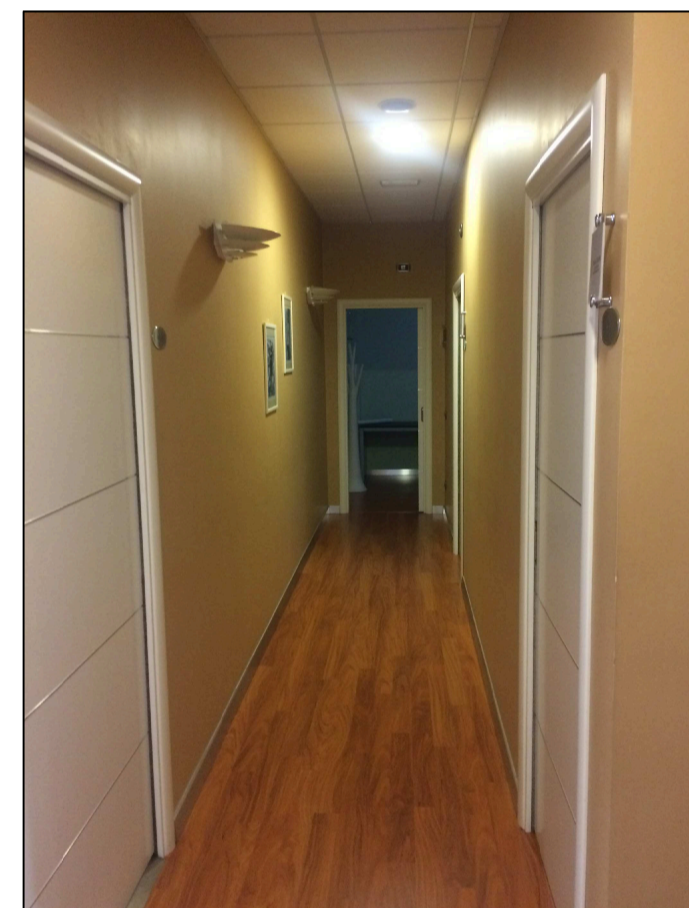
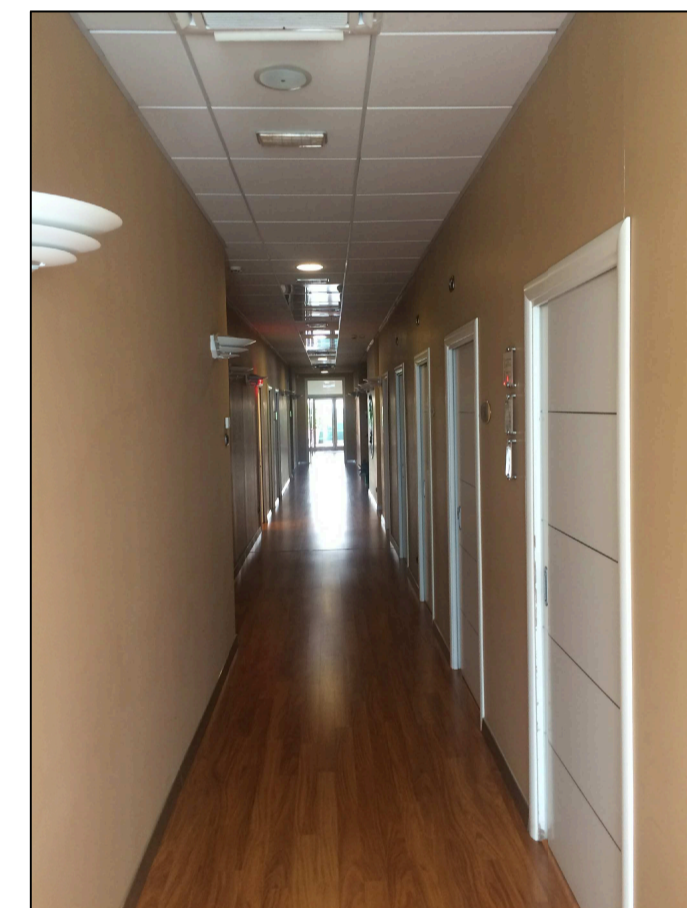
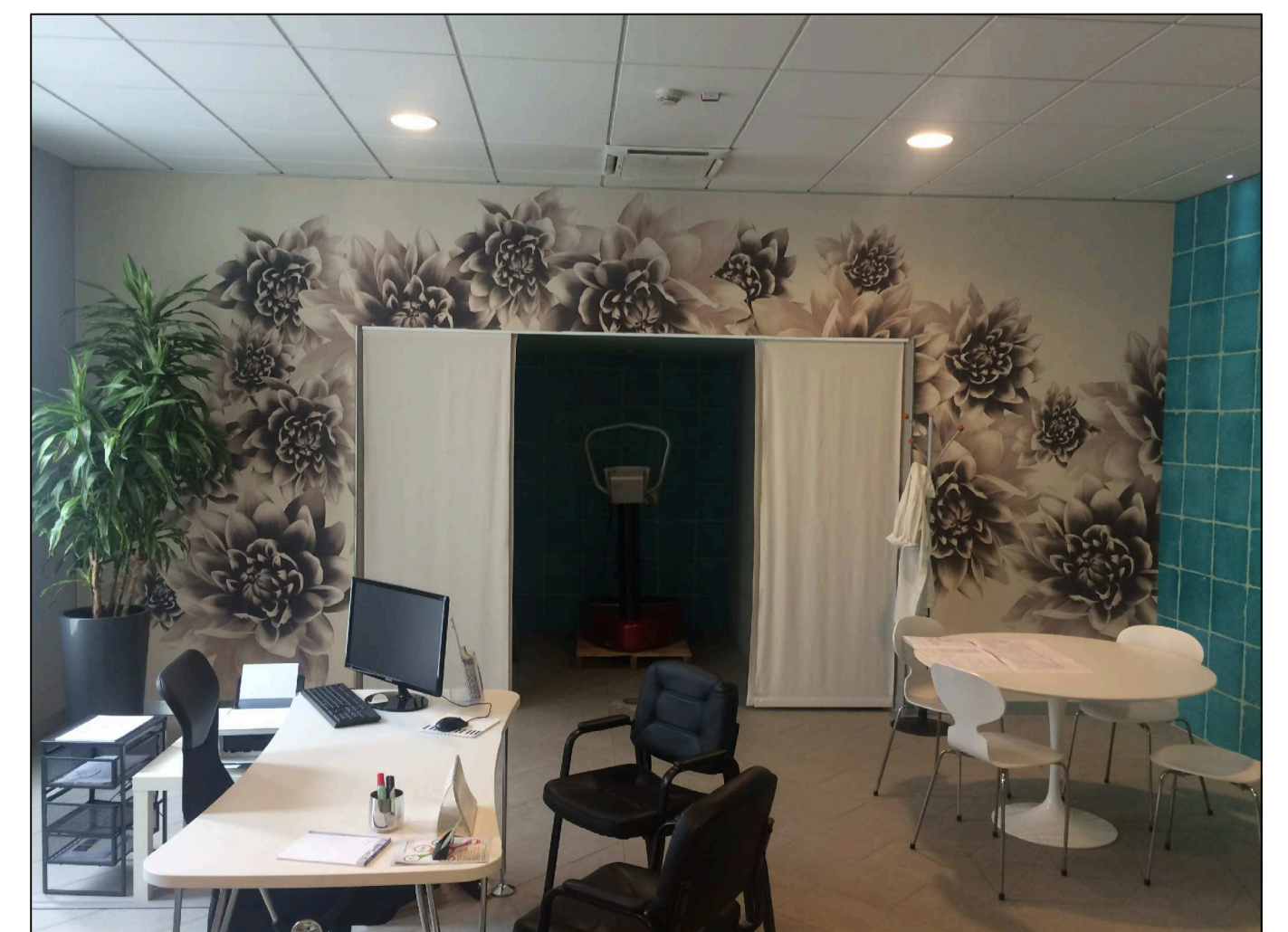
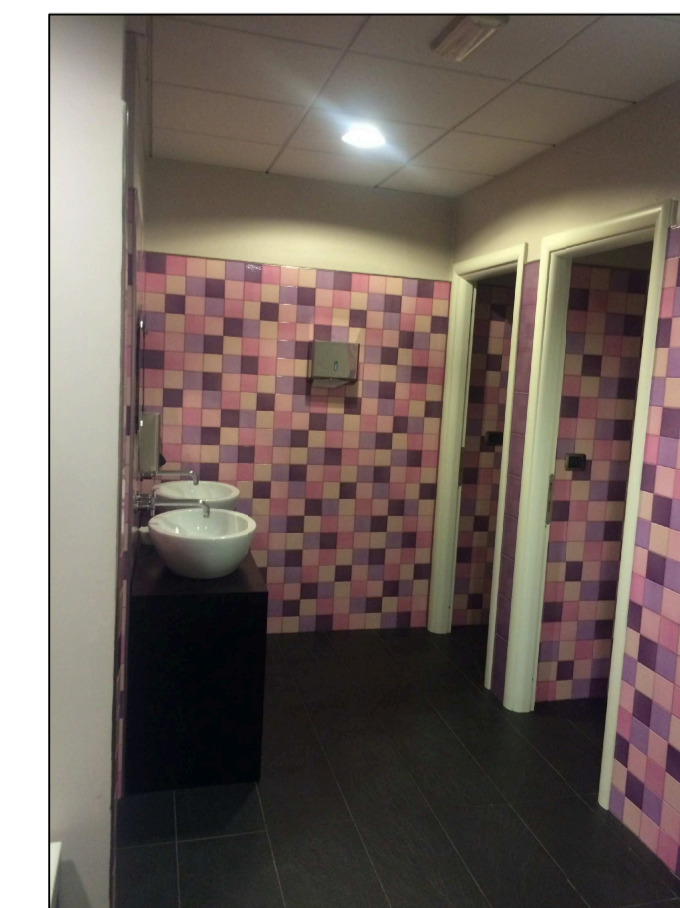
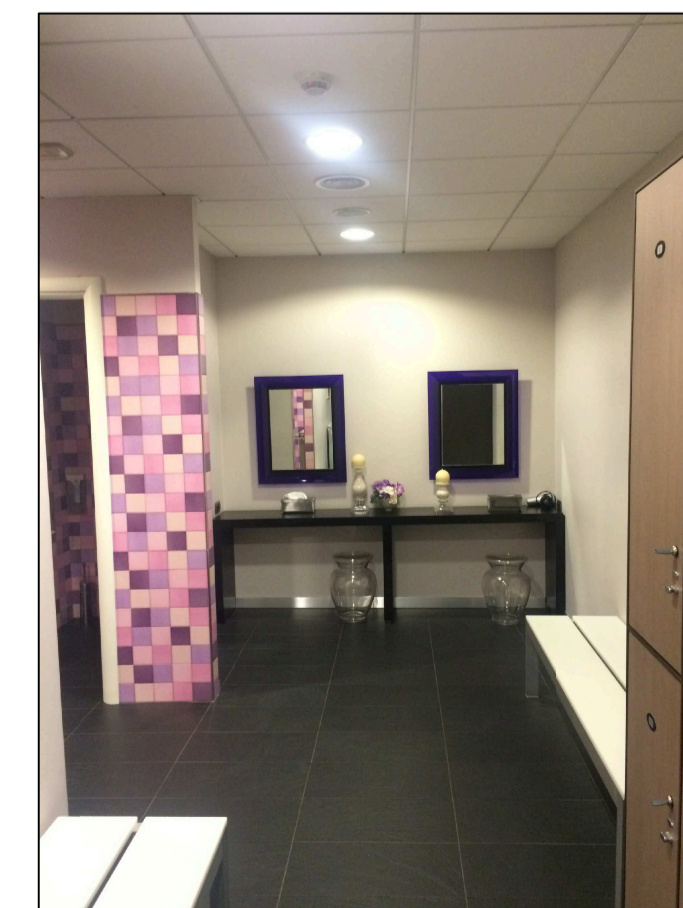
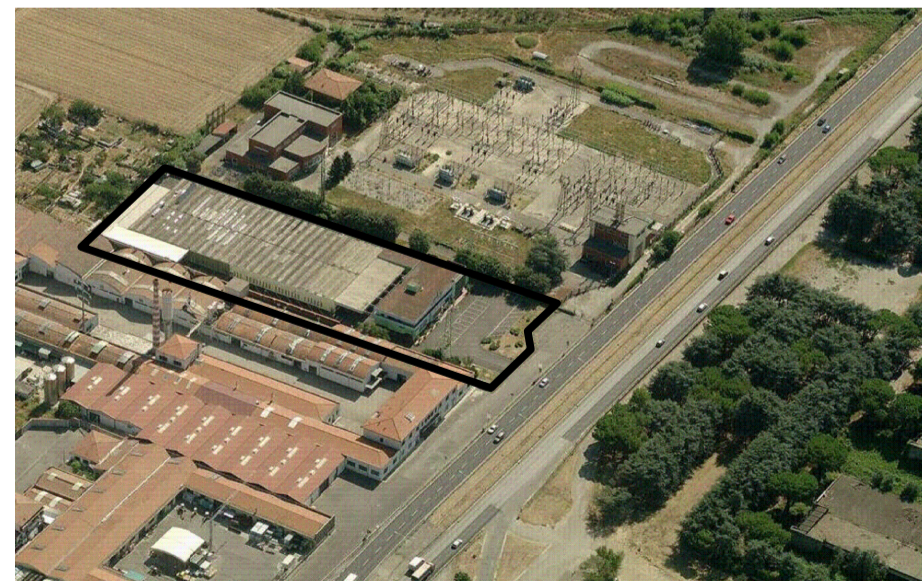

RZ 02

DOCUMENTAZIONE FOTOGRAFICA

Geom. CLAUDIO PIETRUSCHI
Piazza S. Maria in Castello n. 6
59100 PRATO - tel. 0574 442248
geostudio@pietruschi.it

Arch. MARZIA DE MARZI
Via del Carmine n. 9
59100 PRATO - tel. 0574 604969
ma.demarzi@awn.it