

STUDIO TECNICO  
Via Zanobi Bicchieri n. 38/44 - PRATO  
TEL. 057429395 - FAX. 057429363

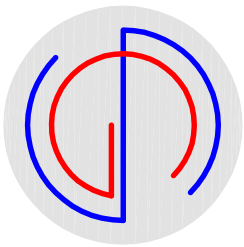

**Alessandro Gotti**  
INGEGNERE

**Stefano Gotti**  
INGEGNERE

COMUNE DI PRATO  
**PIANO ATTUATIVO**  
**VARIANTE al PIANO DI RECUPERO n° 68**  
approvato con Delib. CC n° 57 del 15/04/1999  
**Comparto A**  
VIA VESTRI, VIA LIVI, VIA DEL ROMITO

PROPRIETA':  
**CAP CASA s.p.a.**

IL PROGETTISTA  
**Dot. Ing. Alessandro Gotti**  
**Dot. Ing. Stefano Gotti**

PROGETTA:  
**Pirella Göttsche**

PROGETTA:  
**Pirella Göttsche**

SCALA:  
**A5 1:200**

**STATO di RILIEVO**

*Progetto ex Cornidex*  
**PIANTE**  
*Piano Terreno*  
*Piano Primo*

ottobre 2016

VIA LIVI

**Pianta Piano TERRENO**  
rapp. 1:200

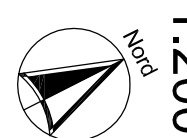

**Pianta Piano Mezzanino**  
rapp. 1:200

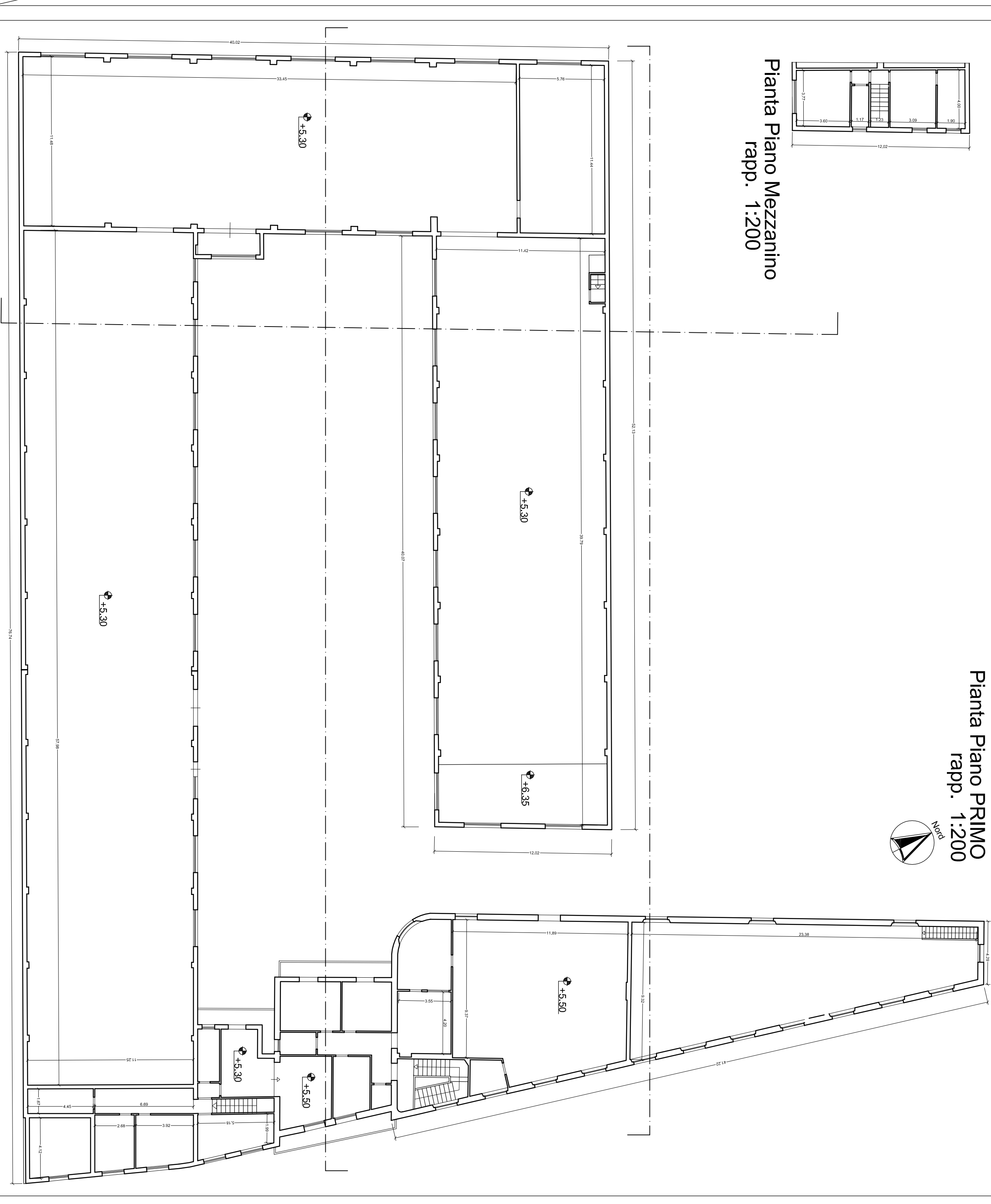
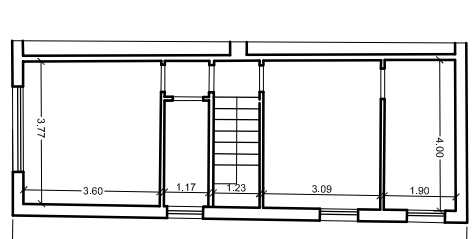

**Pianta Piano PRIMO**  
rapp. 1:200

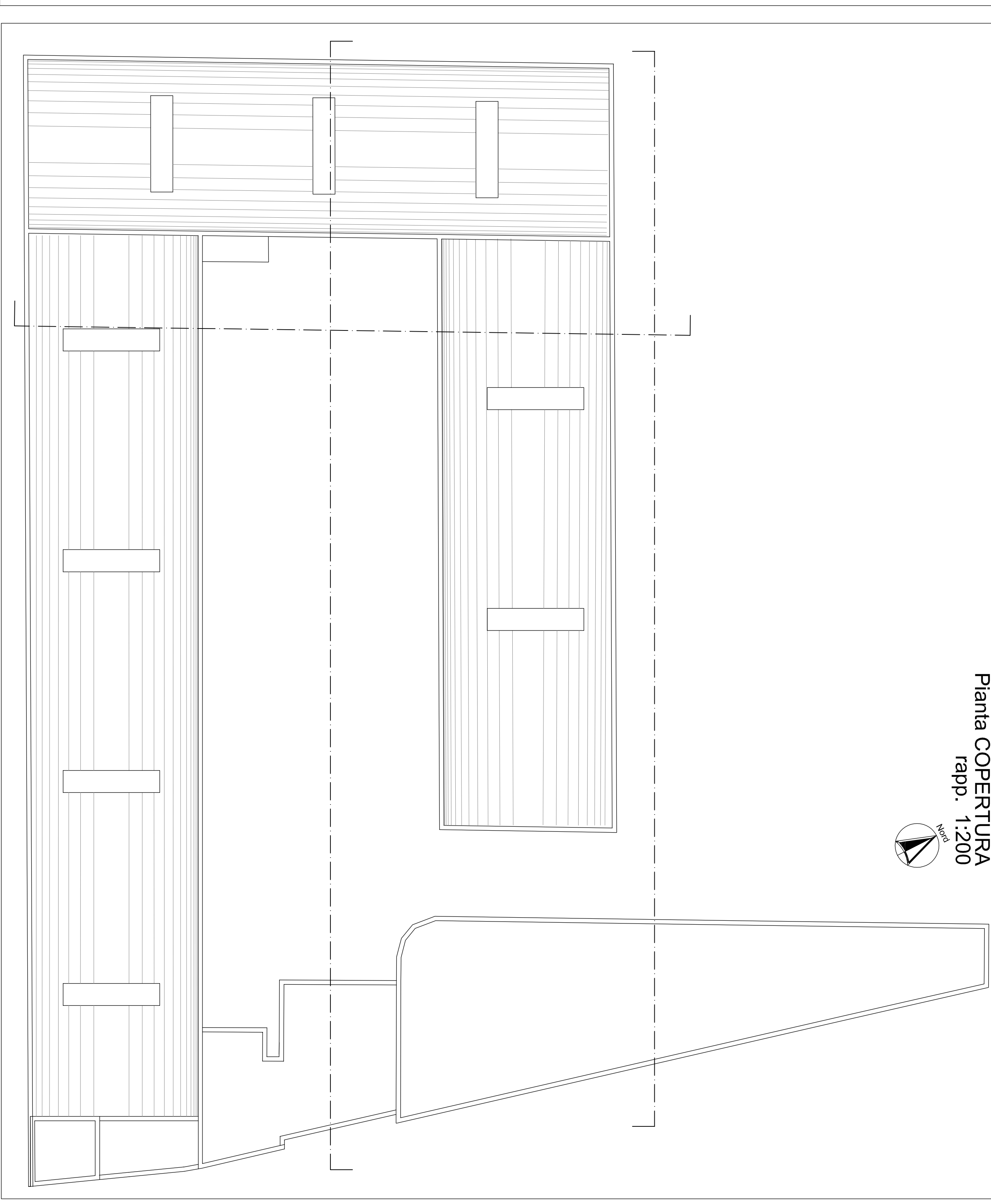
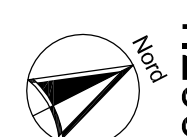

**Pianta COPERTURA**  
rapp. 1:200

