

COMUNE di PRATO  
PIANO ATTUATIVO

**VARIANTE al PIANO di RECUPERO n°68** – Approvato con Delibera CC n°57 del 15/04/1999  
Via del Romito, via Livi, via Vestri, via Pascoli

Allegato 42

## DOCUMENTAZIONE FOTOGRAFICA

Comparto A

Proprietà  
**CAP CASA s.p.a.**  
Con sede in Prato, piazza Duomo 18  
Cod. Fisc. 01967810977

Progetto  
**Dott. Ing. Alessandro GOTI**  
Cod. Fisc.GTO LSN 50L08 G999S  
**Dott. Ing. Stefano GOTI**  
Cod.Fisc. GTO SFN 82T25 G999O

Studio Tecnico  
PRATO , Via Zanobi Bicchierai, 38/44  
Tel. 0574 29395 – Fax 0574 32963  
[a.goti@iscalinet.it](mailto:a.goti@iscalinet.it)  
[ingstefanogoti@hotmail.it](mailto:ingstefanogoti@hotmail.it)





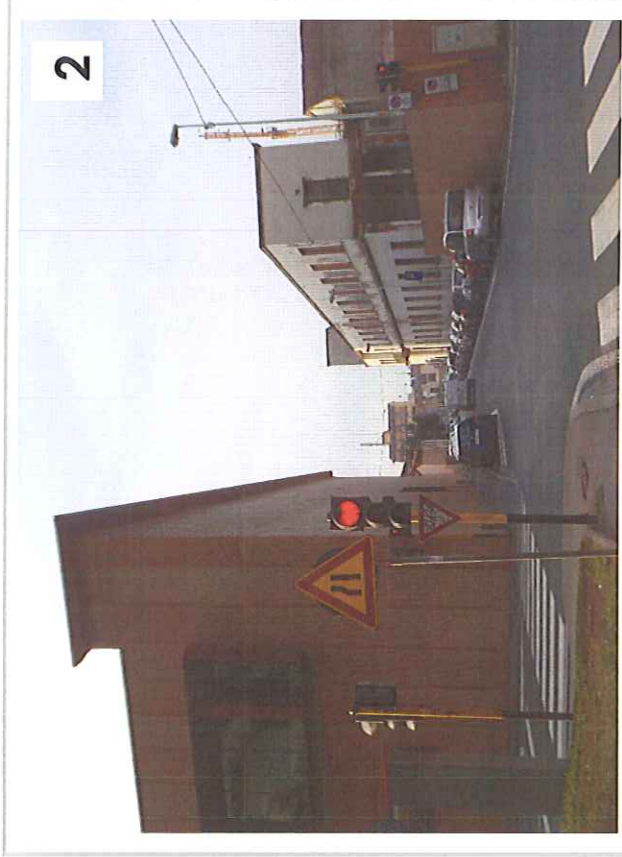
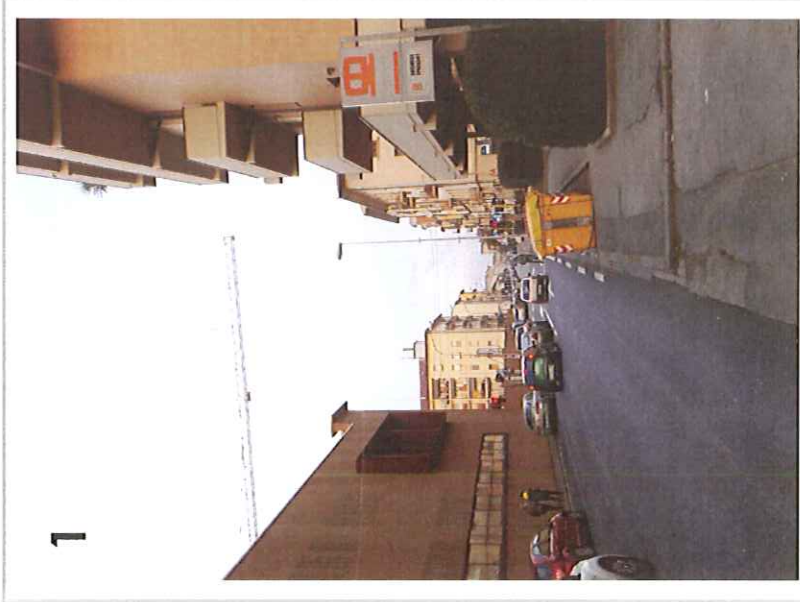



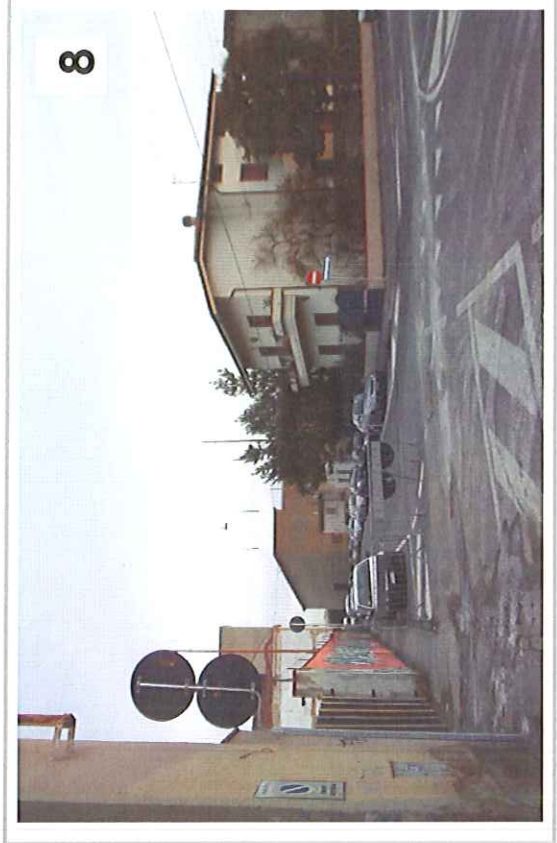
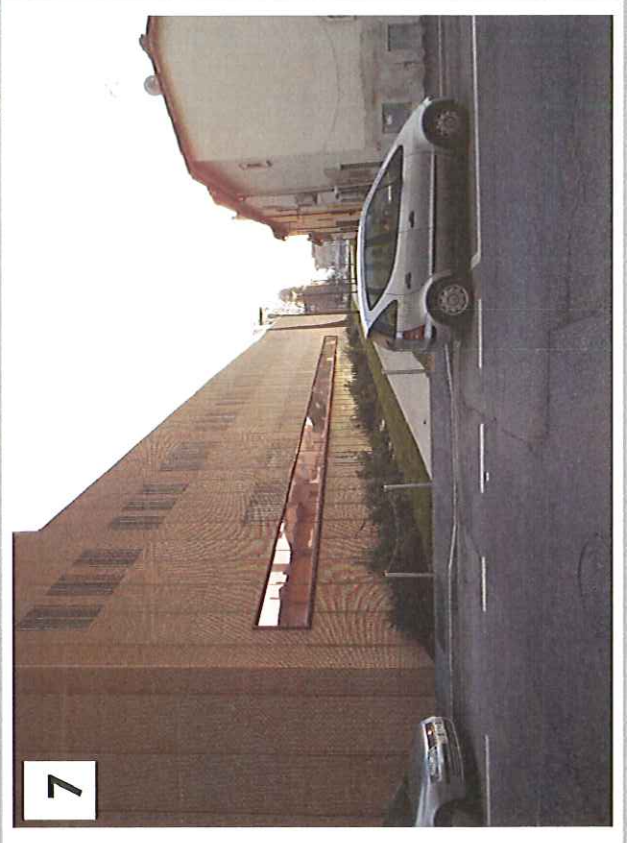
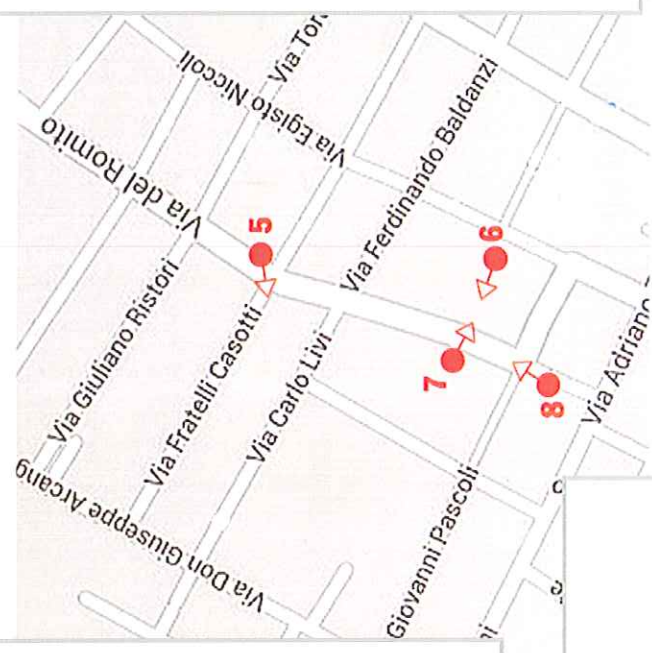
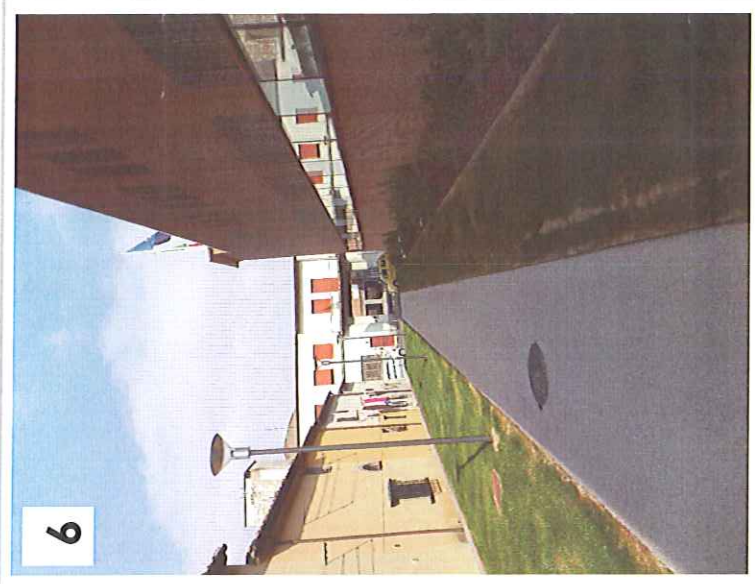



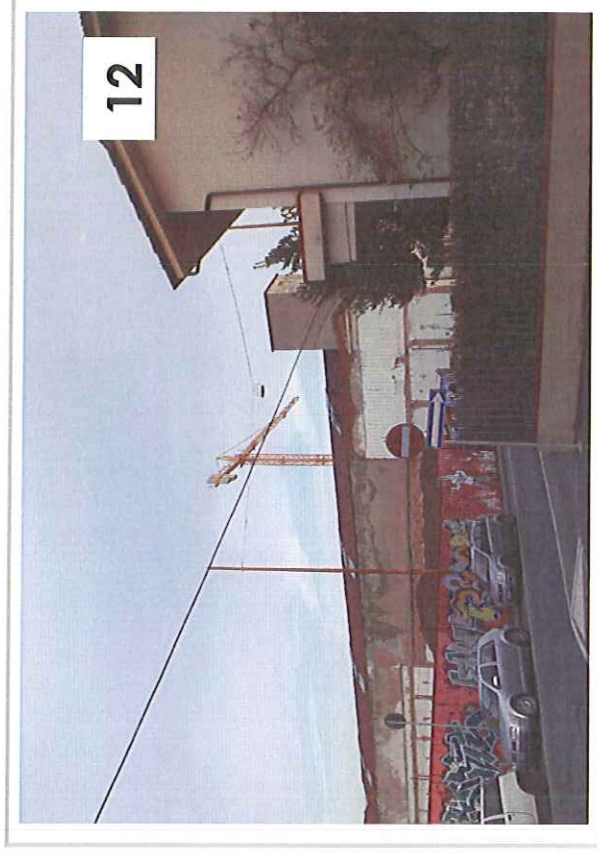
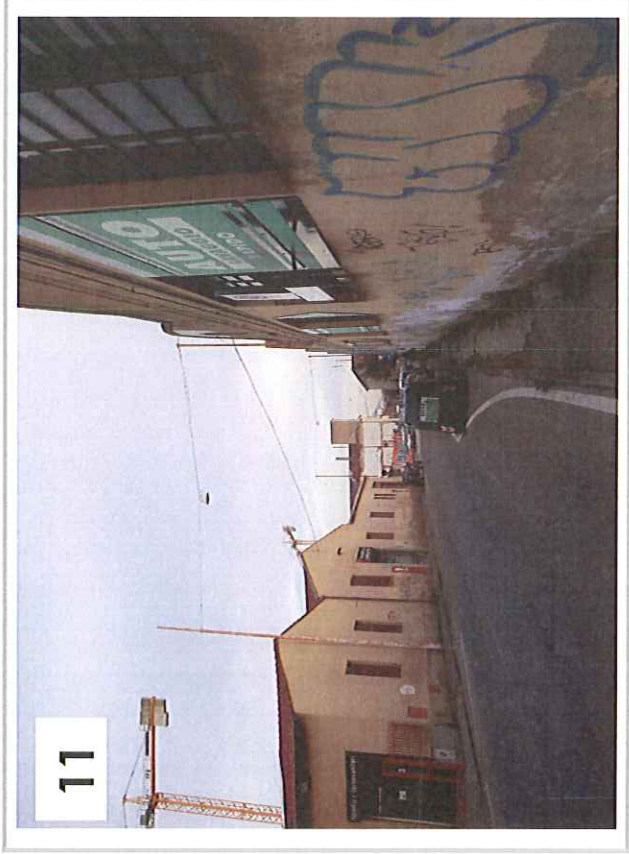
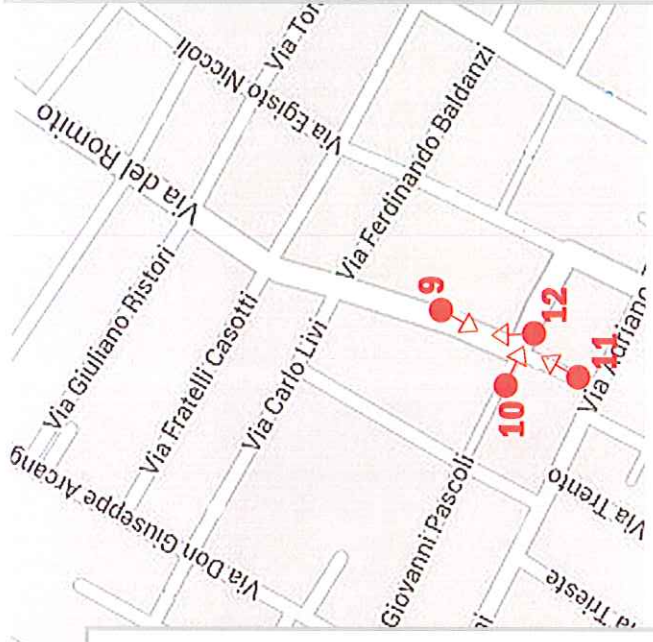



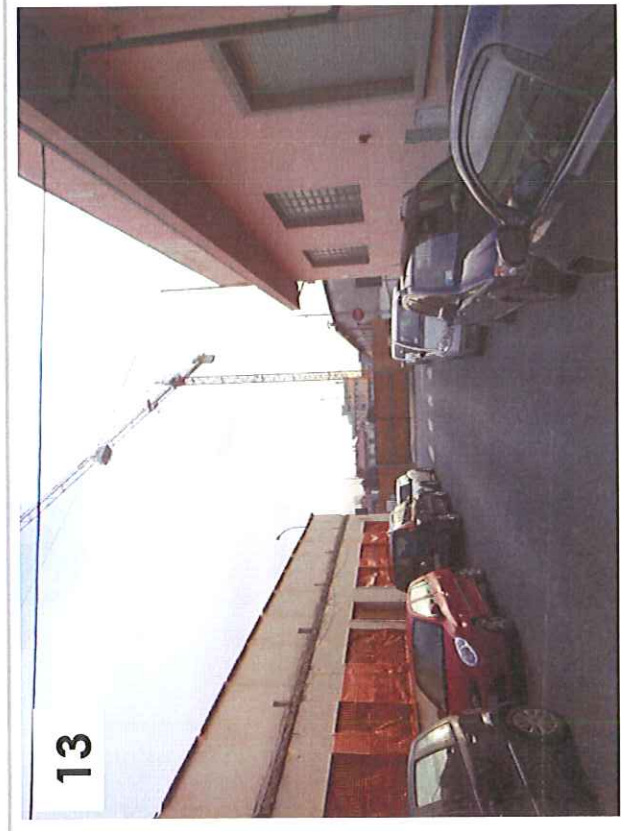

13

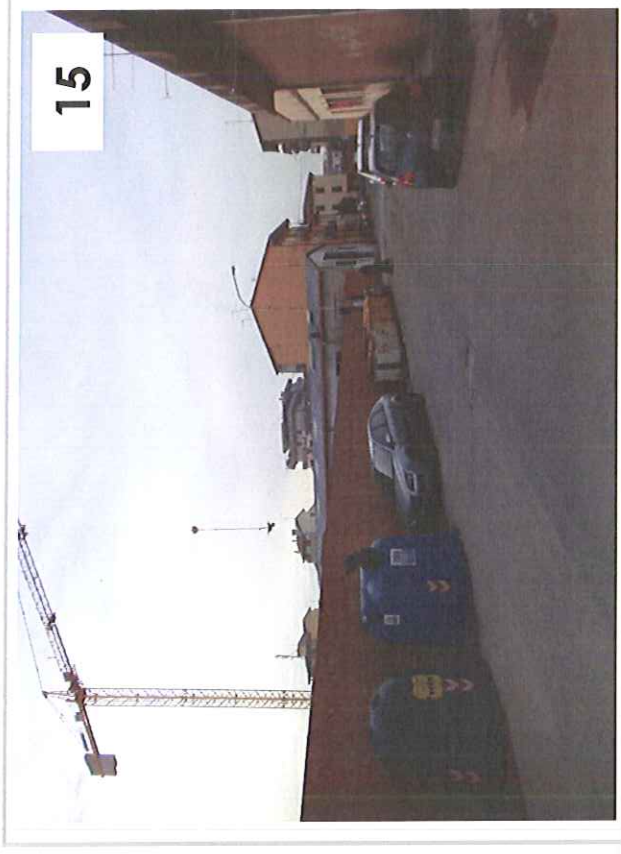

15



14

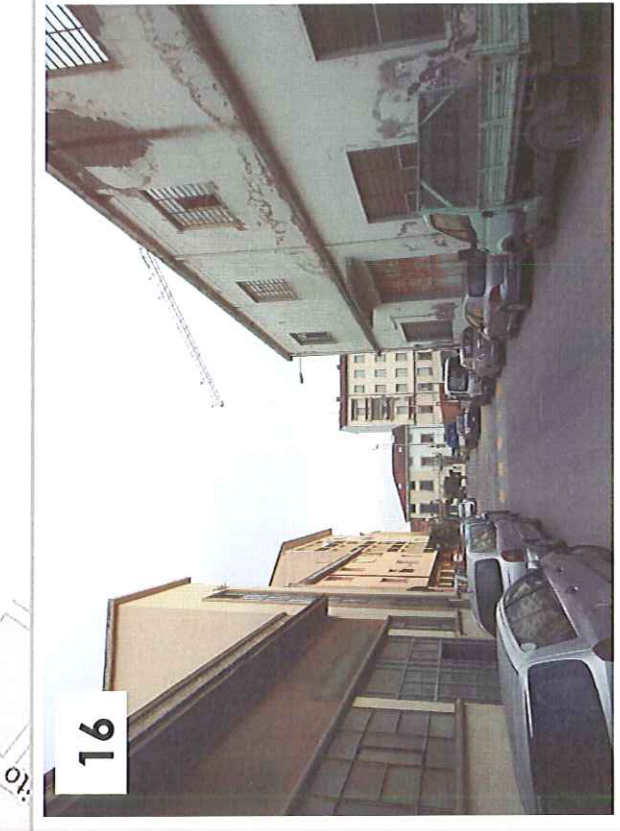

16

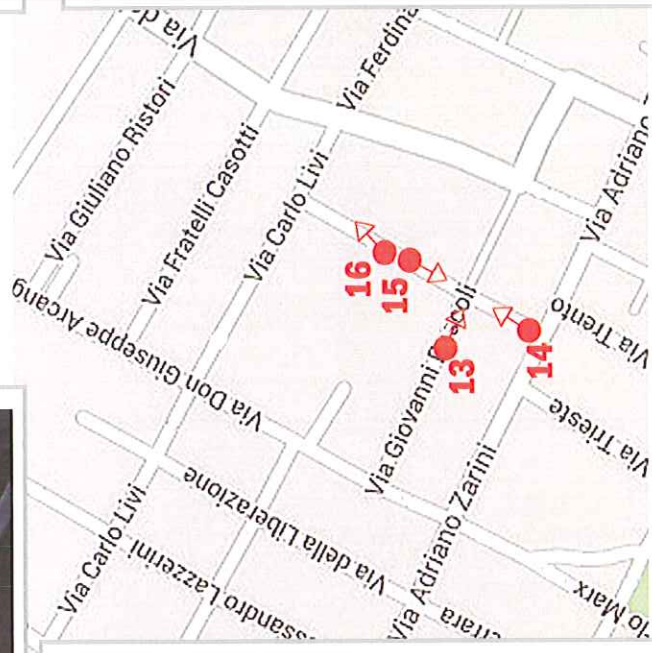



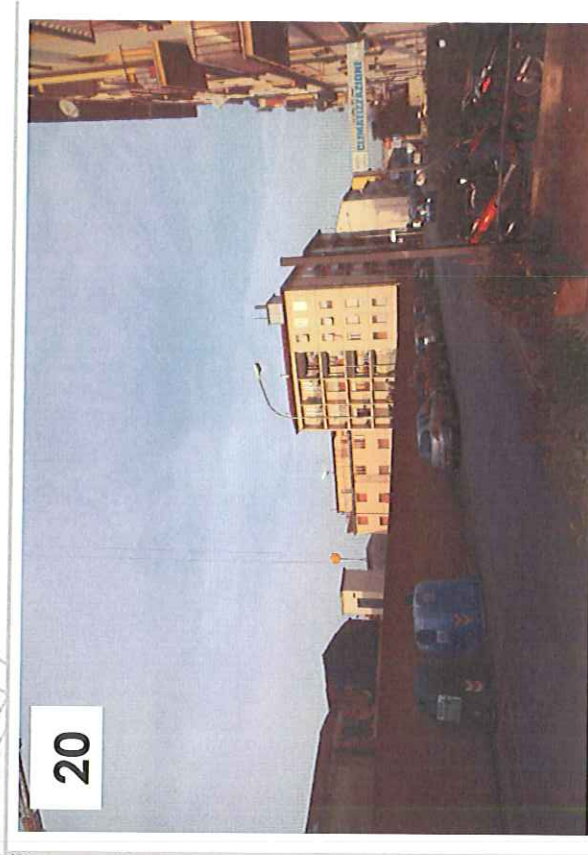
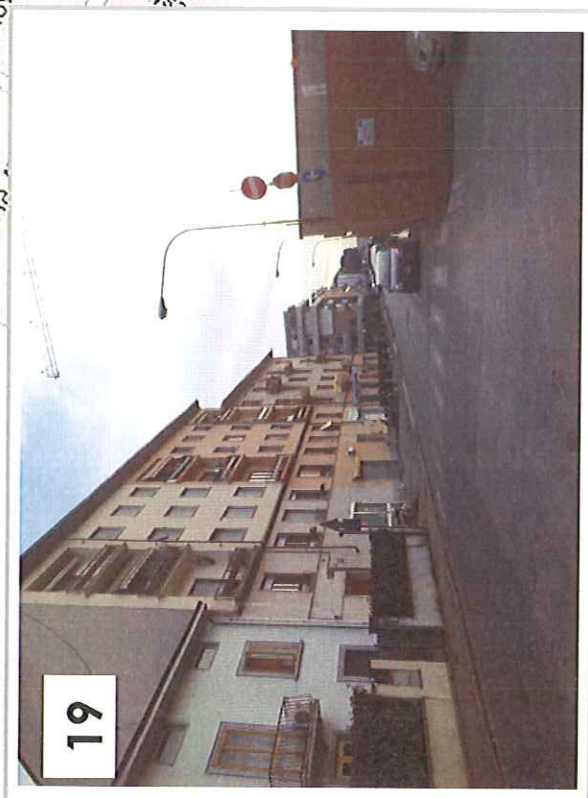
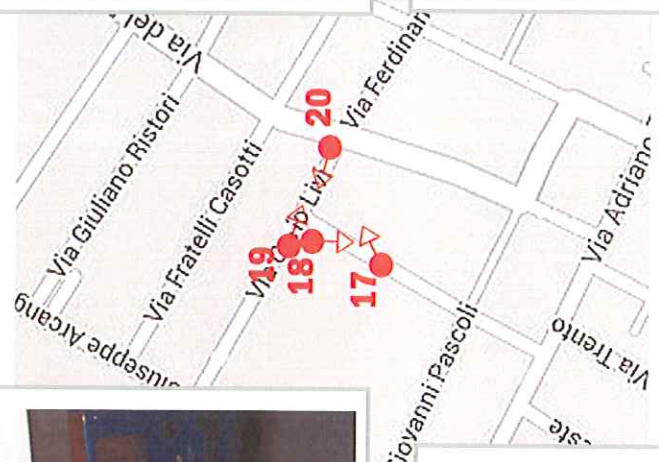
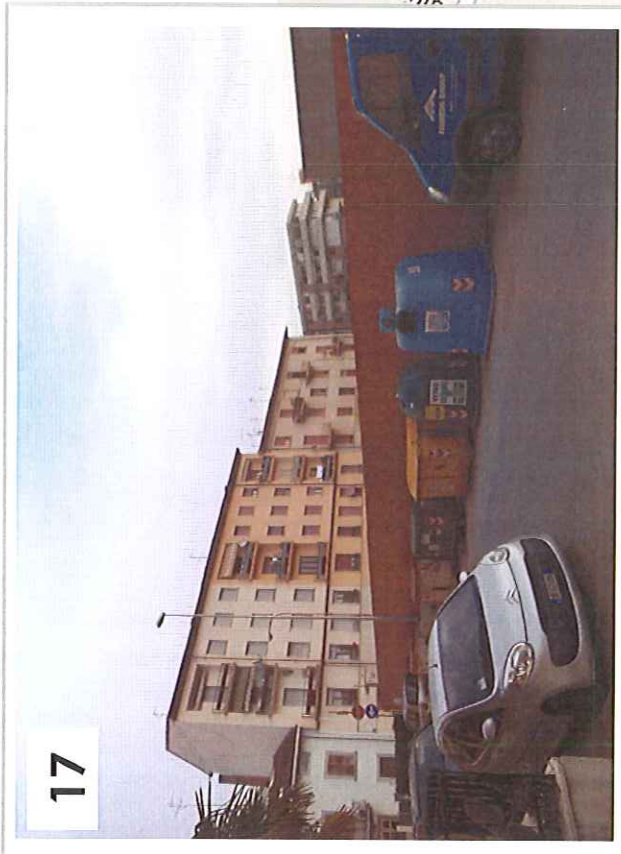



21



22

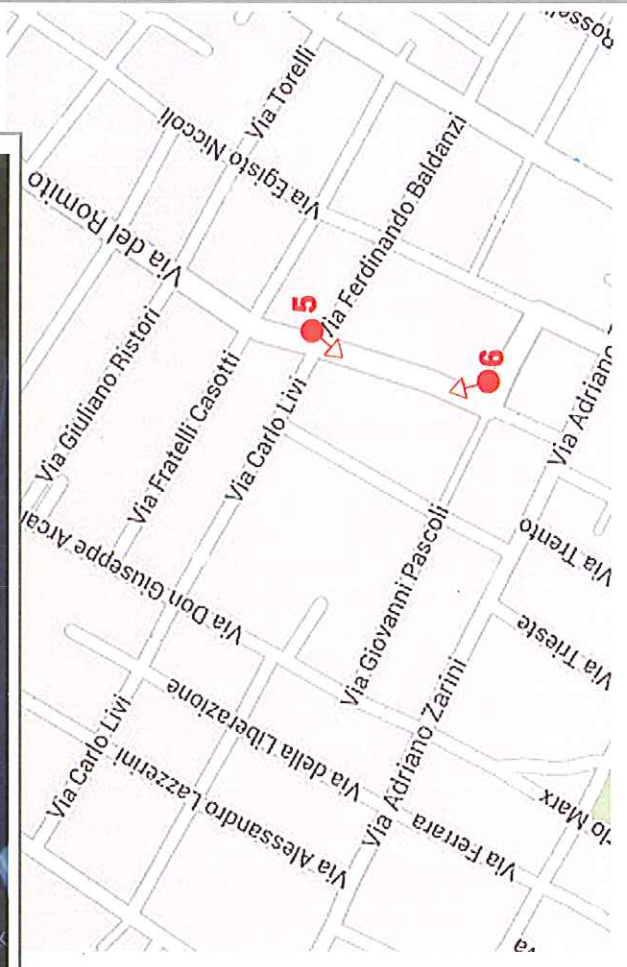



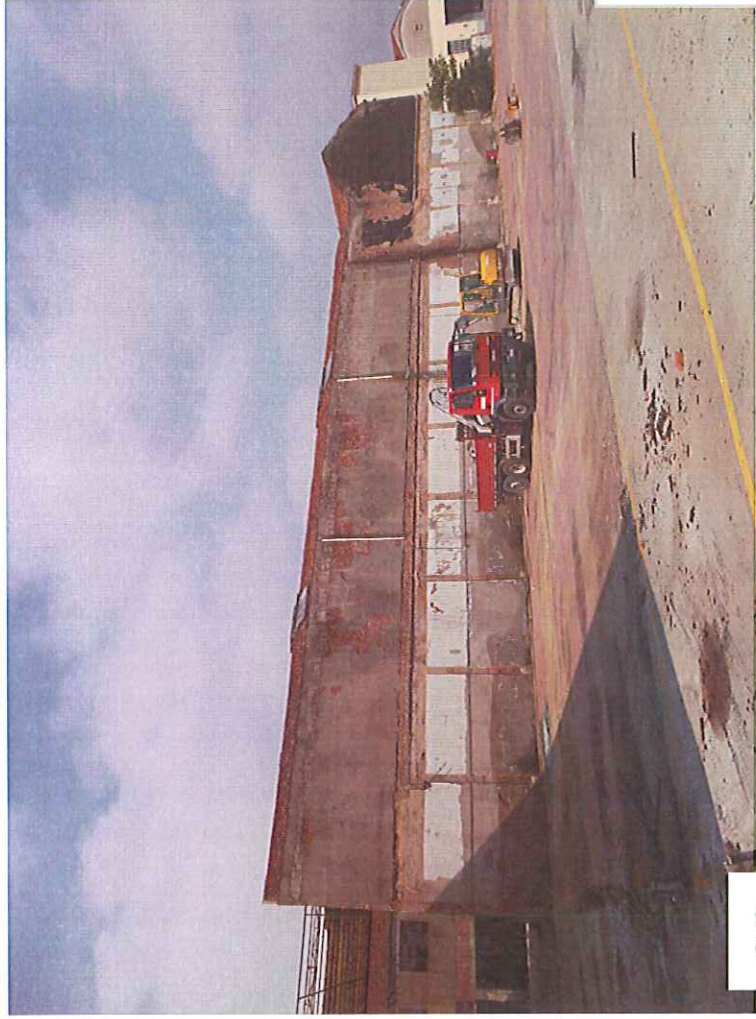

23

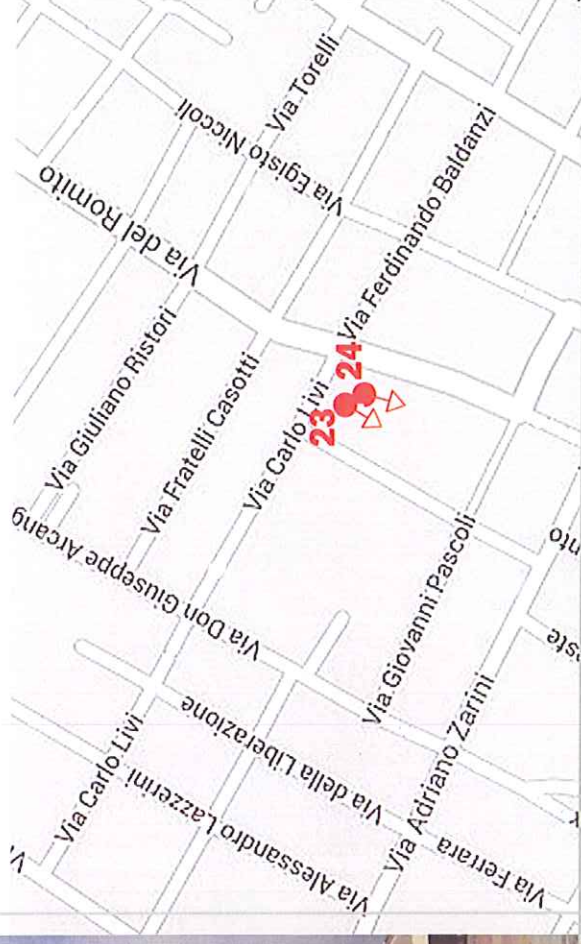

24



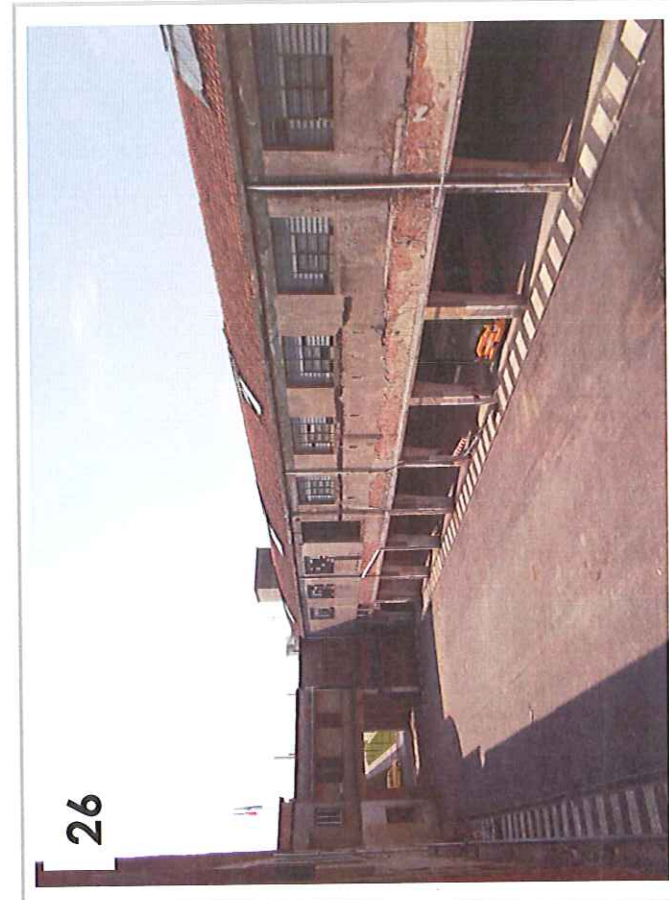
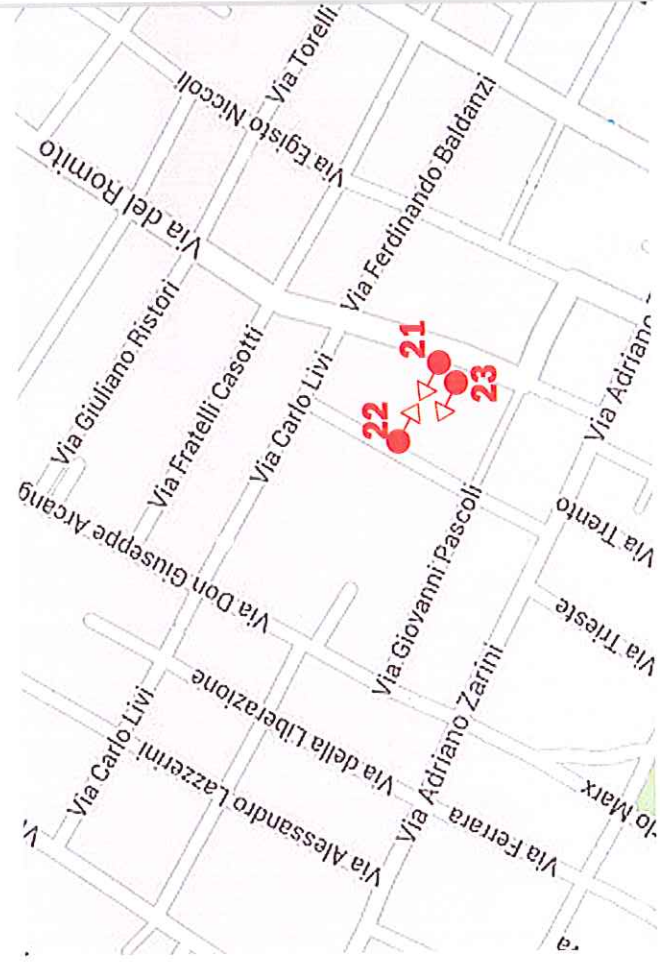
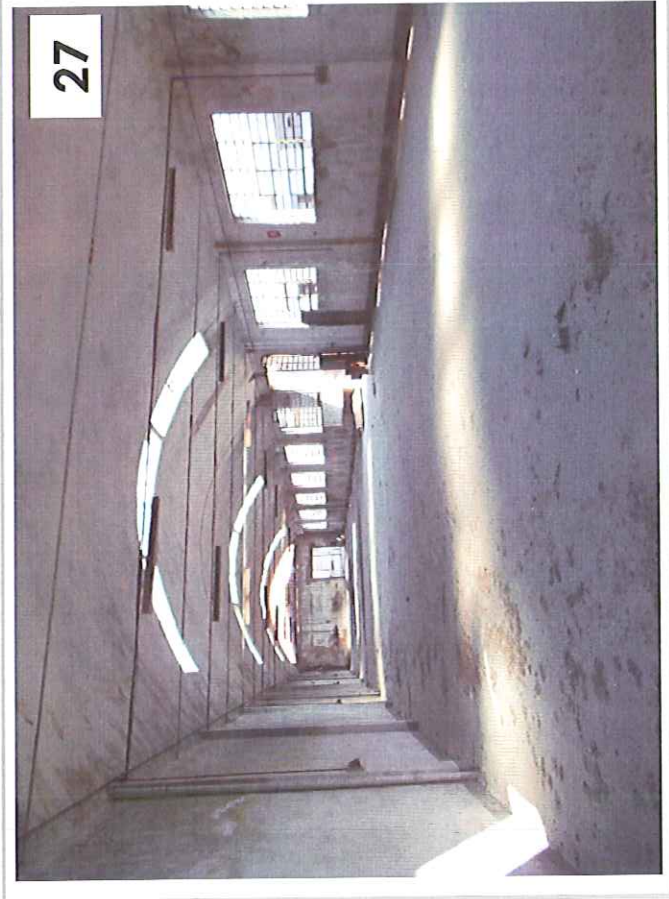
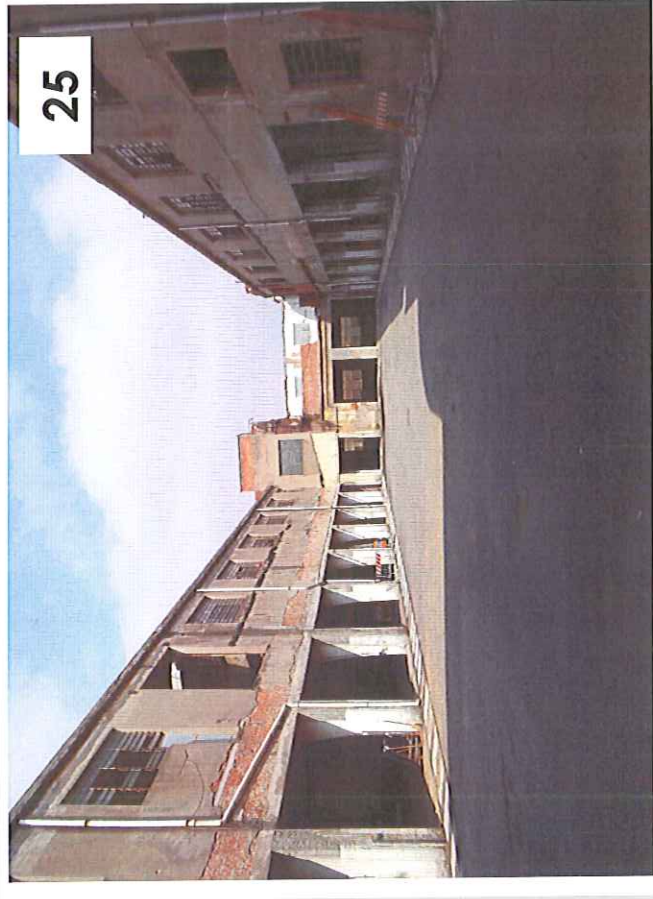



28



29

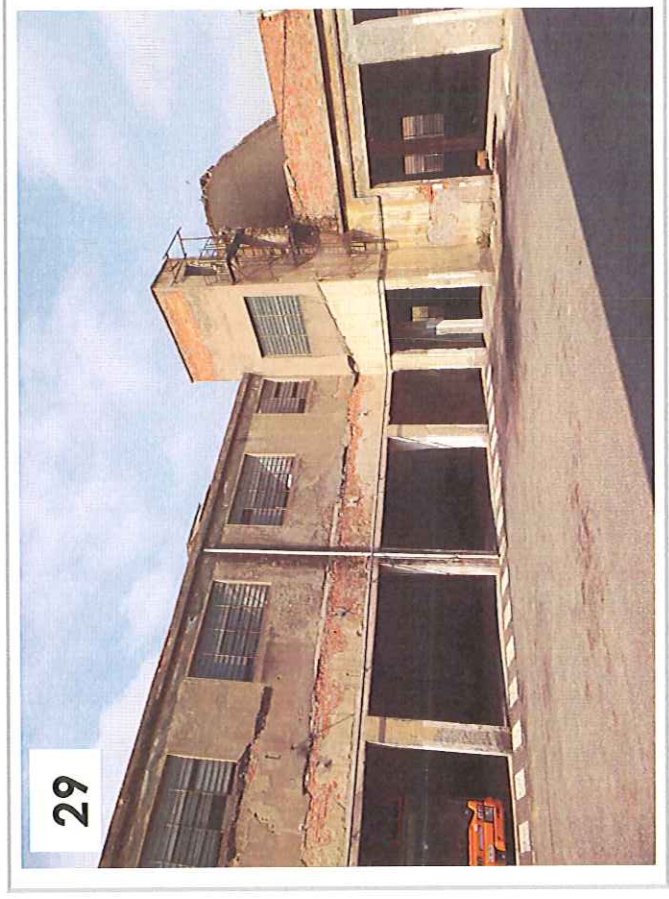

30





