

STUDIO TECNICO

Via Zanobi Bicchieri n. 38/44 - PRATO

TEL. 057429395 - FAX. 057432963

Attestato 10

Alessandro Goti

INGEGNERE

Stefano Goti

INGEGNERE

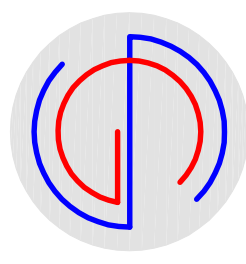

COMUNE DI PRATO
PIANO ATTUATIVO

VARIANTE al PIANO DI RECUPERO n°68
approvato con Delib. CC n°57 del 15/4/1999

Comparto A

VIA VESTRI, VIA LIVI, VIA DEL ROMITO

PROPRIETA':

CAP CASA s.p.a.

IL PROGETTISTA

Dot. Ing. Alessandro Goti

Dot. Ing. Stefano Goti

Partita Iva: 01967810977

TAVOLA:

A8

SCALA:

1:200

*Progetto ex Cornitex
PROSPETTI e SEZIONI*

STATO di PROGETTO

ottobre 2016

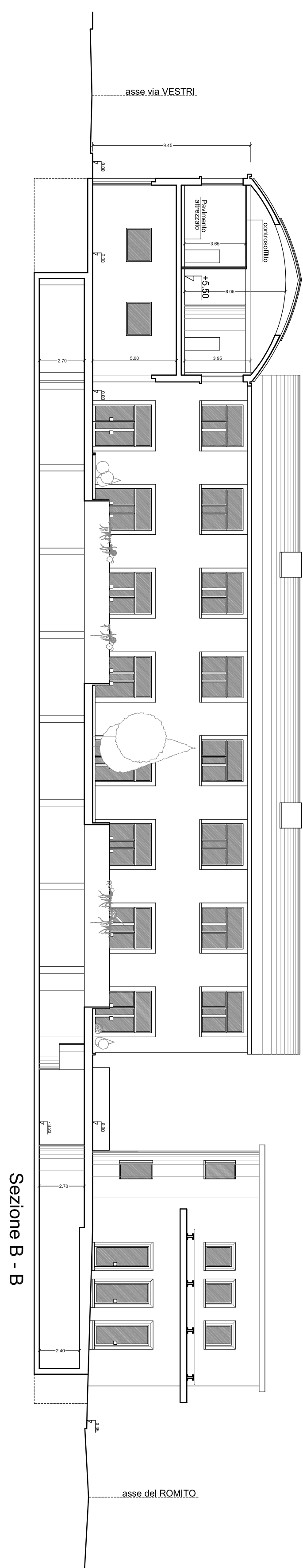

Sezione B - B

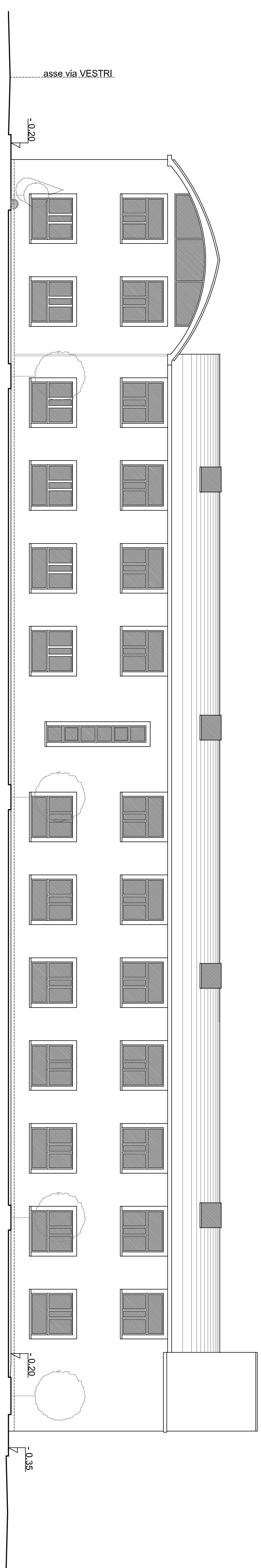
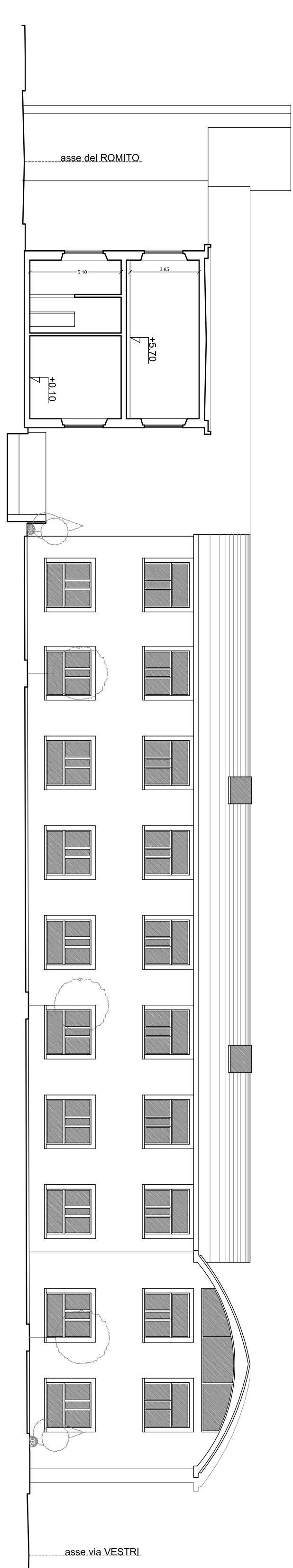

Prospetto su via del ROMITO

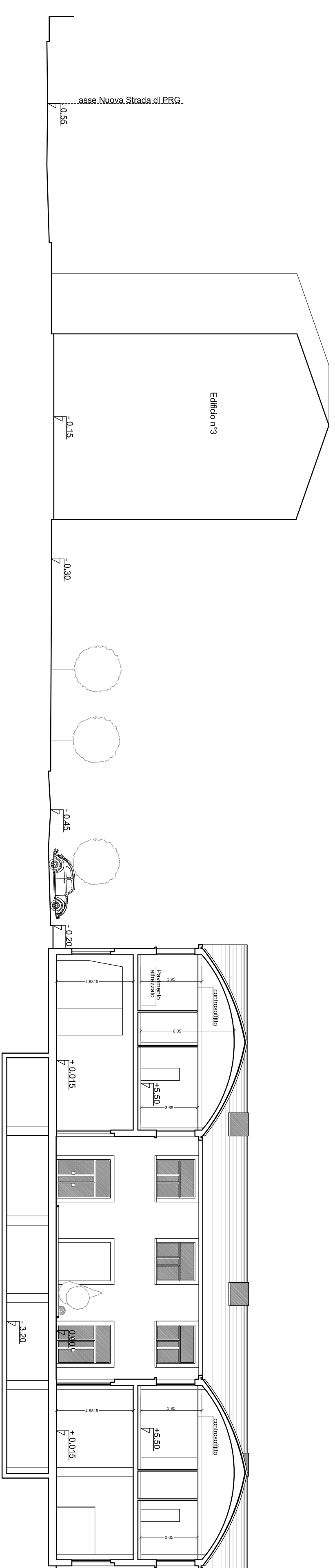
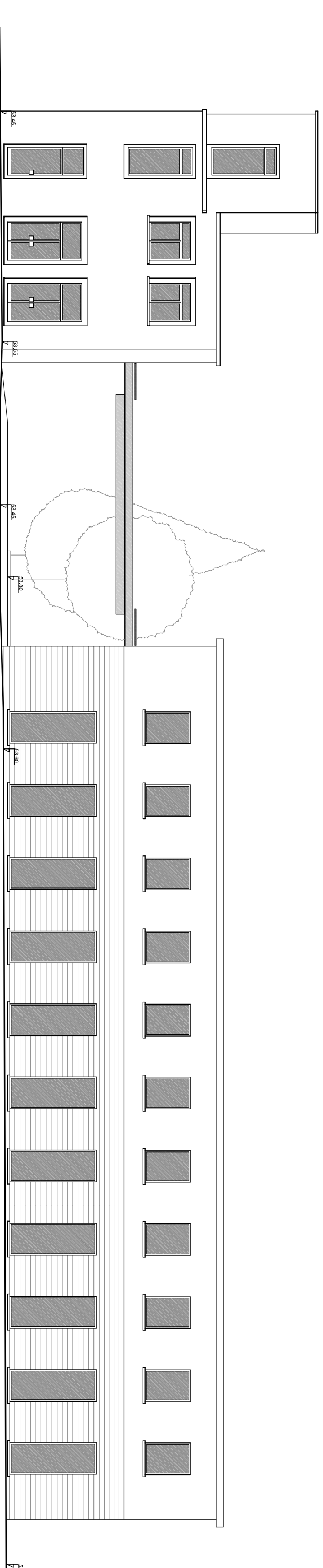

Sezione A - A

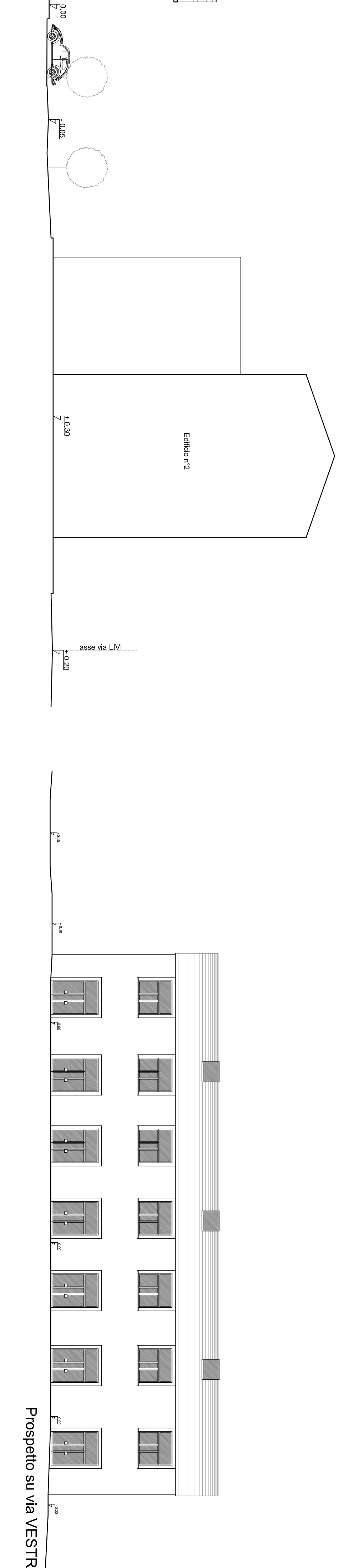

Prospetto su via VESTRI