COMUNE DI PRATO

Variante al P.d.R N. 263
Modifiche interne per recupero di edificio, attualmente ad uso cinema posto in Prato - Corso Mazzoni angolo via de' Manassei

PROPRIETA': Silvia Becherucci
BCHSLV67C65C999J

PROGETTISTA : Arch. Maurizio Barili
Ing. Federico Mazzoni
Barili & Mazzoni Associati

DIREZIONE LAVORI : Arch. Maurizio Barili
Ing. Federico Mazzoni
Barili & Mazzoni Associati

OGGETTO:
STATO ATTUALE
PIANTE - scala 1:100
SEZIONE - scala 1:100
PROSPETTI - scala 1:100

NOVEMBRE 2015

TAV
EA 02-1

BARILI & MAZZONI
ASSOCIATI
PRATO - Via F.Giachetti n°28/3 - Tel. e Fax (0574) 606329/607677 - Cod. Fisc. e Part. Iva 01692350976

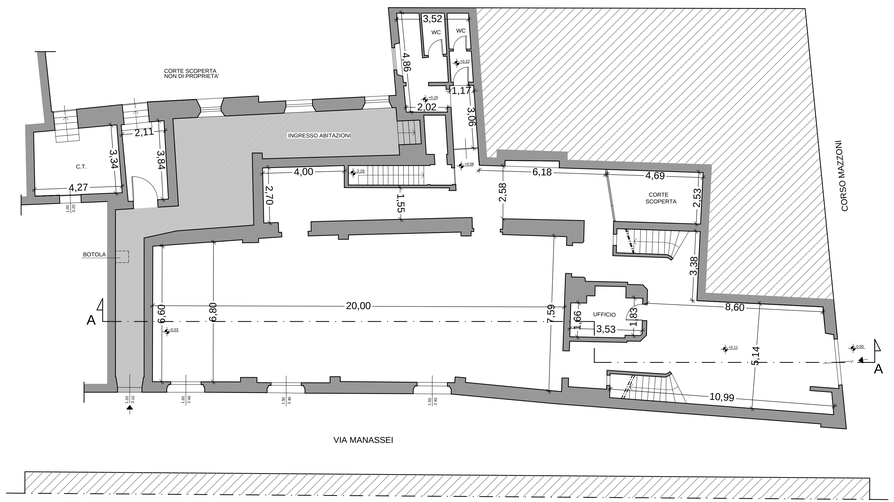

PIANTA PIANO TERRA

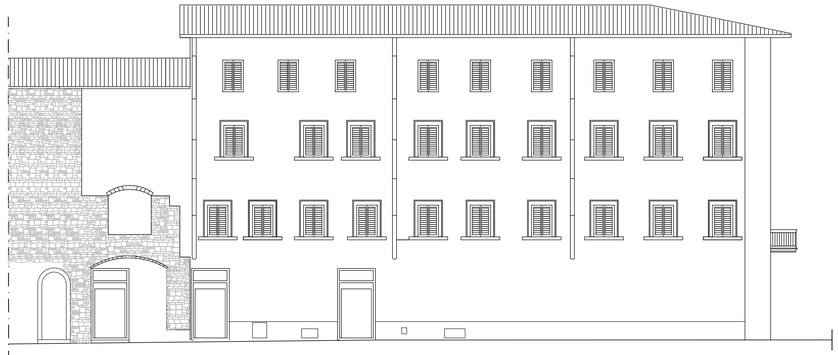

PROSPETTO LATO VIA MANASSEI

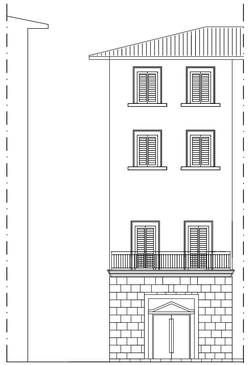

PROSPETTO LATO
CORSO MAZZONI

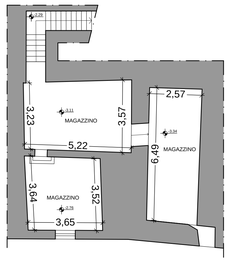

PIANTA PIANO INTERRATO

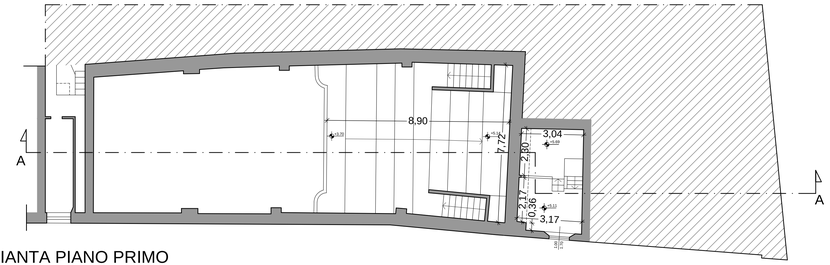

PIANTA PIANO PRIMO

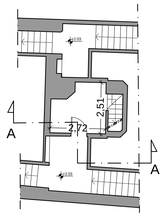

PIANTA PIANO AMMEZZATO

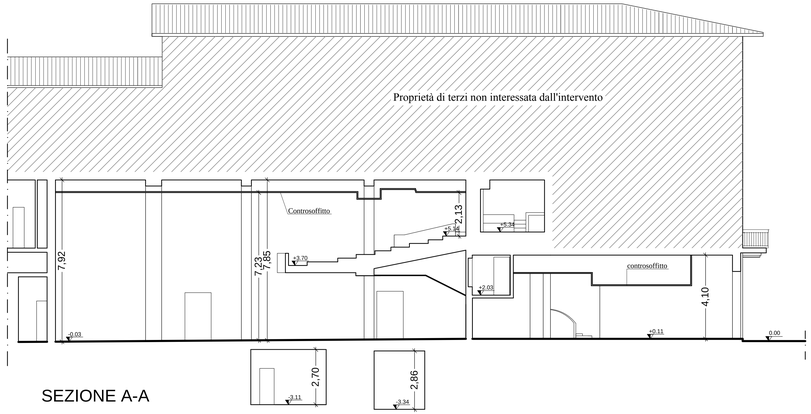

SEZIONE A-A