COMUNE DI PRATO

VILLA SANTA CRISTINA

Via per Poggio Secco n. 58 - 59100 - Prato

PROPRIETA':

POLISTRADE COSTRUZIONI GENERALI S.p.A.

Via di Pantano n. 11 - 50013 - Campi Bisenzio

RIFUNZIONALIZZAZIONE E RIQUALIFICAZIONE RESIDENZIALE
DEL COMPLESSO DI SANTA CRISTINA A PIMONTE.
VARIANTE AL PdiR N. 212/2008

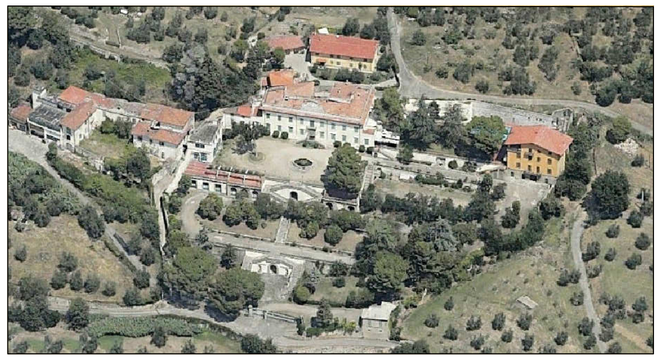

PROGETTISTI:

DOTT. ING. MARCELLO GIULIO MAZZANTI

PROF. ARCH. GIUSEPPE A. CENTAURO

SERIE EA TAV. 10	ELABORATO :	SCALA
I PROGETTISTI INCARICATI:	STATO DI RILIEVO EDIFICIO "C" PIANTE, PROSPETTI E SEZIONI.	1:100
DATA gennaio 2015		

PIANTA PIANO TERRA

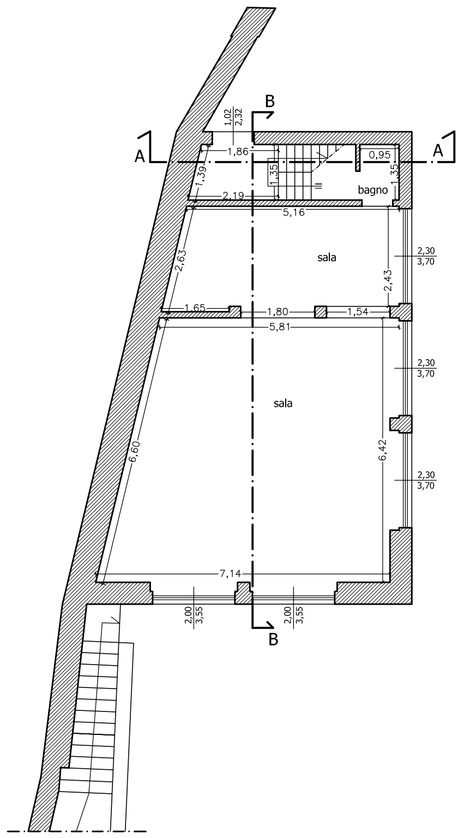

PIANTA PIANO PRIMO

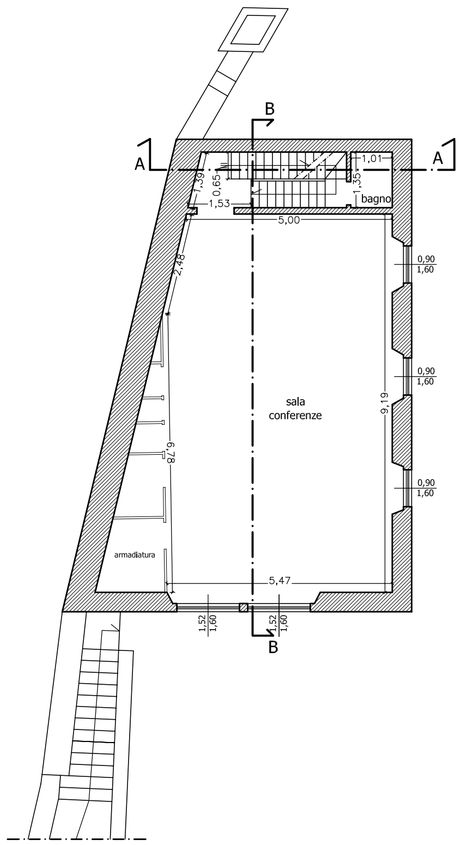

PIANTA PIANO COPERTURA

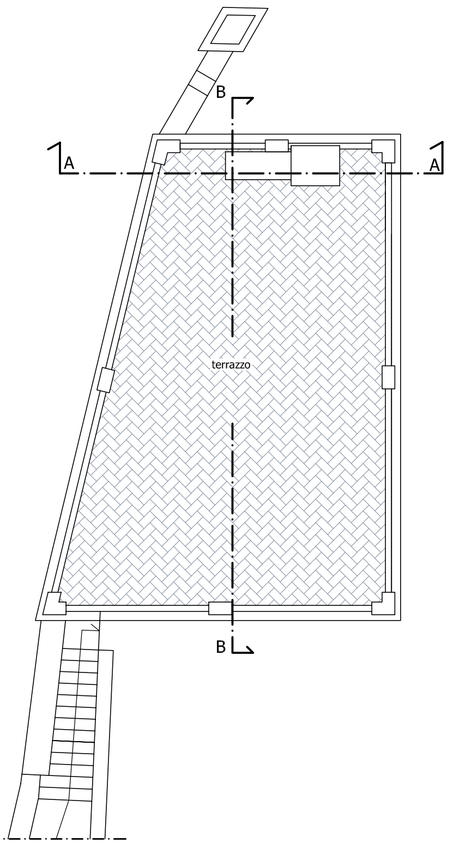

SEZIONE A-A

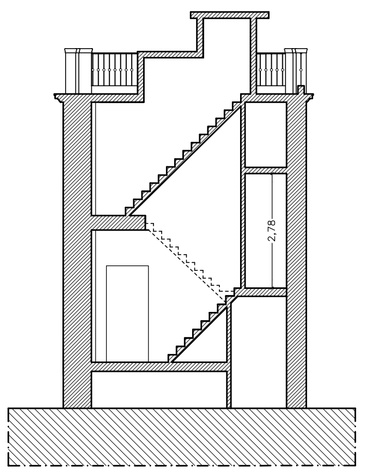

SEZIONE B-B

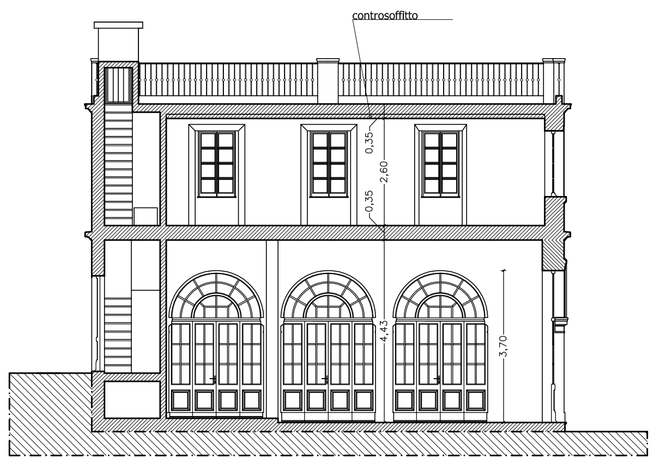

PROSPETTO FRONTALE

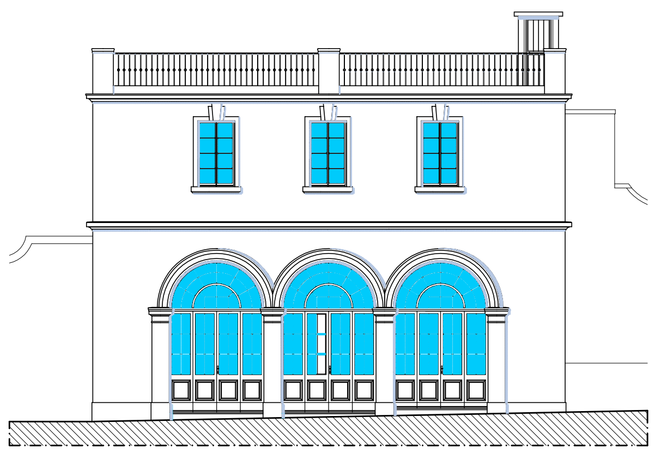

PROSPETTO LATERALE SINISTRO
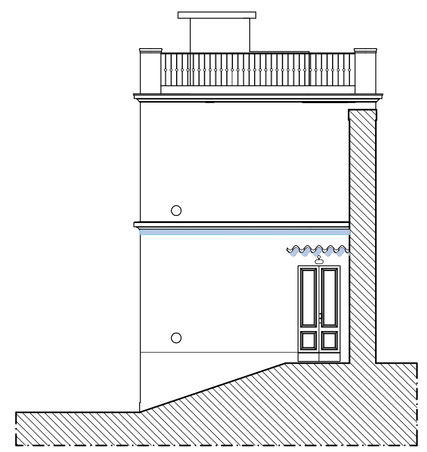
PROSPETTO LATERALE DESTRO