

7

PROPRIETA':

Franco Sanesi
c.f. SNSFNC30A27G999S

Giuliano Sanesi
c.f. SNSGLN33P29G999X

Paolo Sanesi
c.f. SNSPLA35M06G999C

PROGETTO:

studio martini arch. Paolo Martini

arch. Elena Martini

studio b-arch arch. Sabrina Bignami

arch. Alessandro Capellaro



STATO DI PROGETTO - Pianta immobile 2 (R)
scala 1:200

data: 07.04.2014

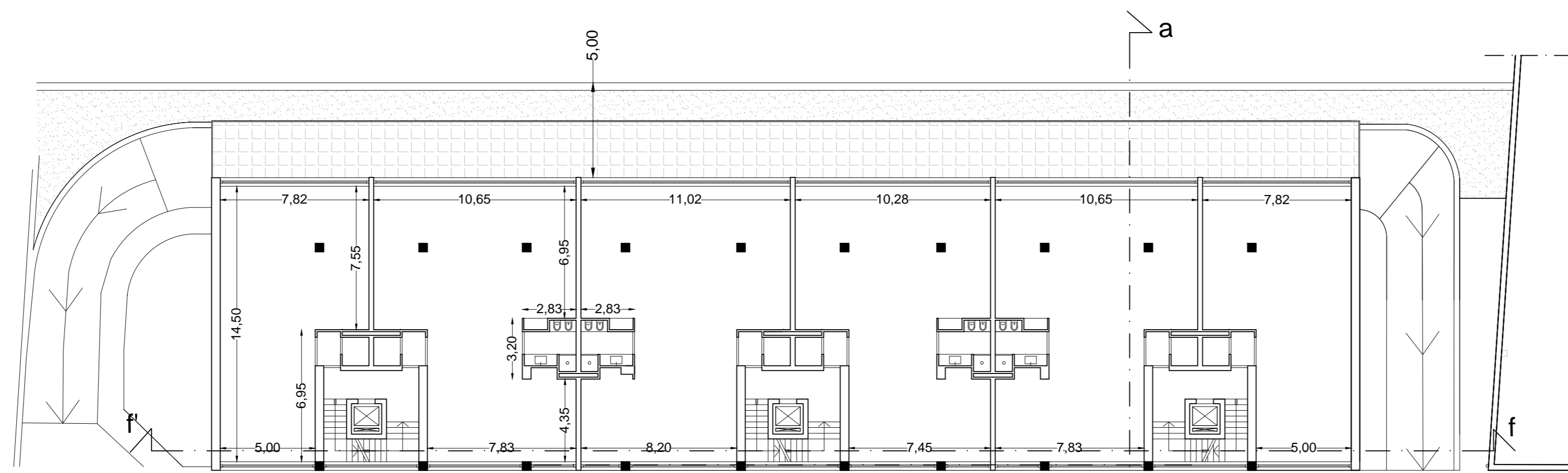

STATO DI PROGETTO - piano primo

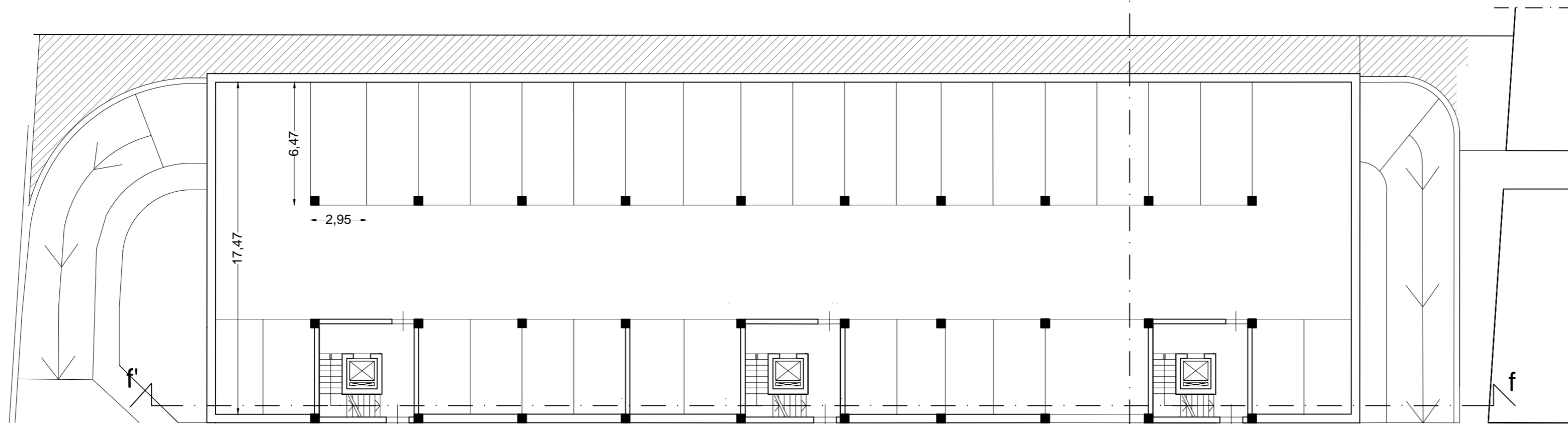

STATO DI PROGETTO - piano terra

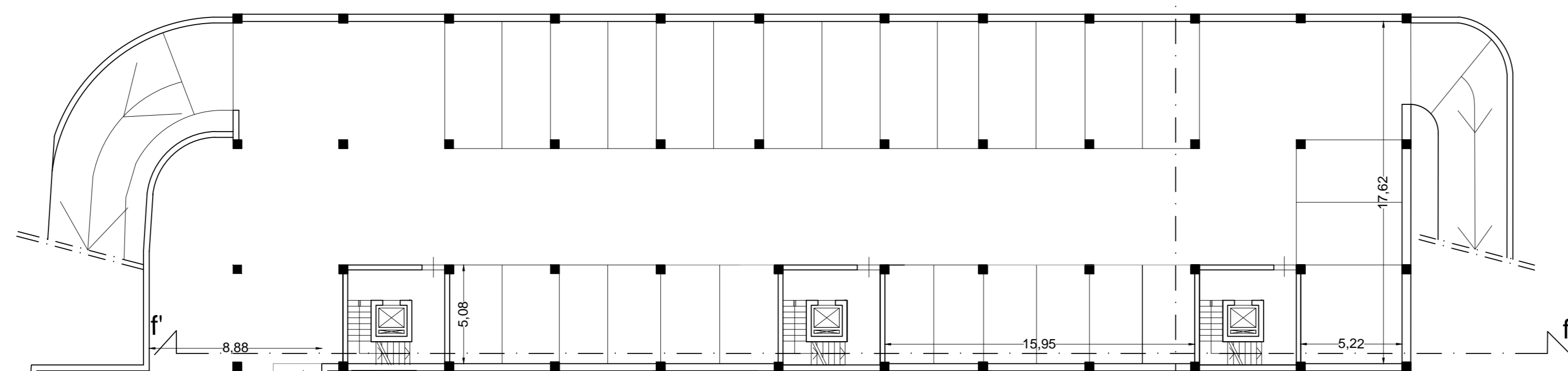

STATO DI PROGETTO - piano interrato

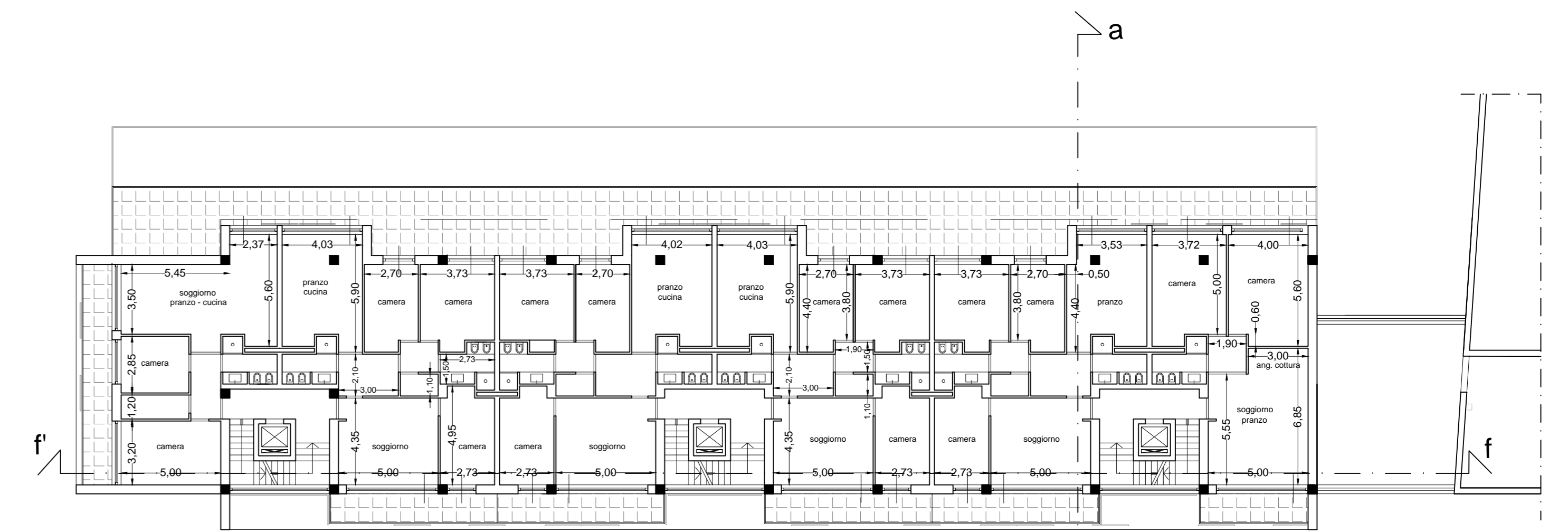

STATO DI PROGETTO - piano secondo

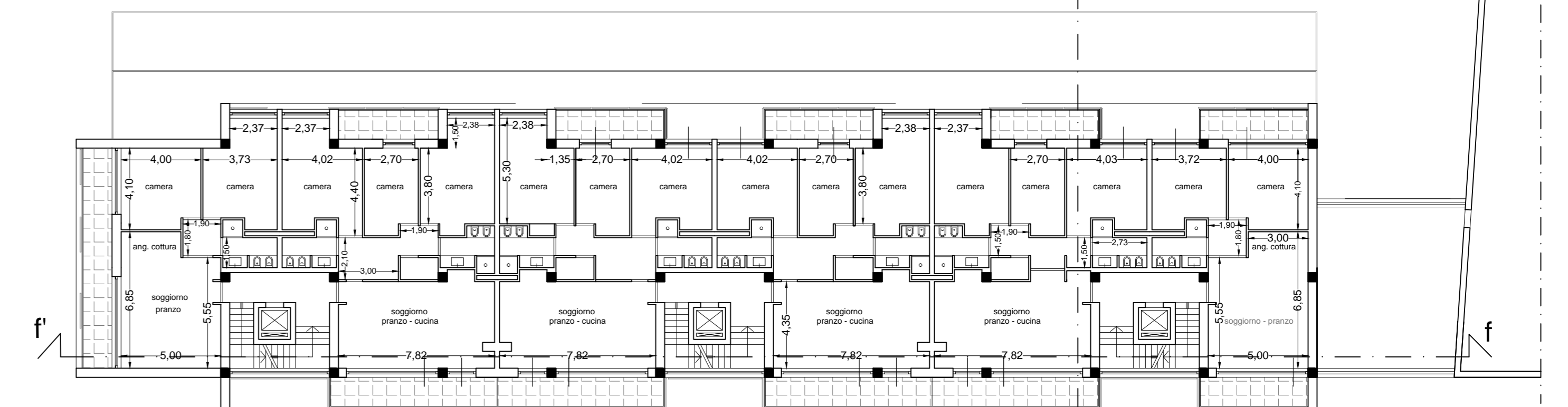

STATO DI PROGETTO - piano terzo

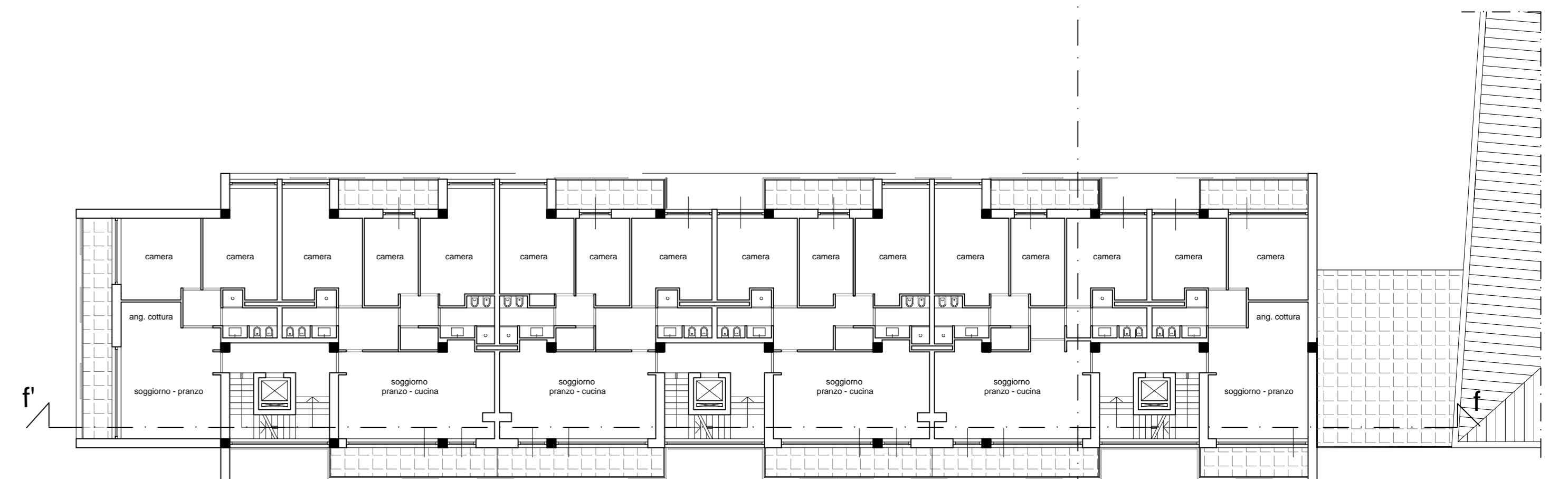

STATO DI PROGETTO - piano quarto

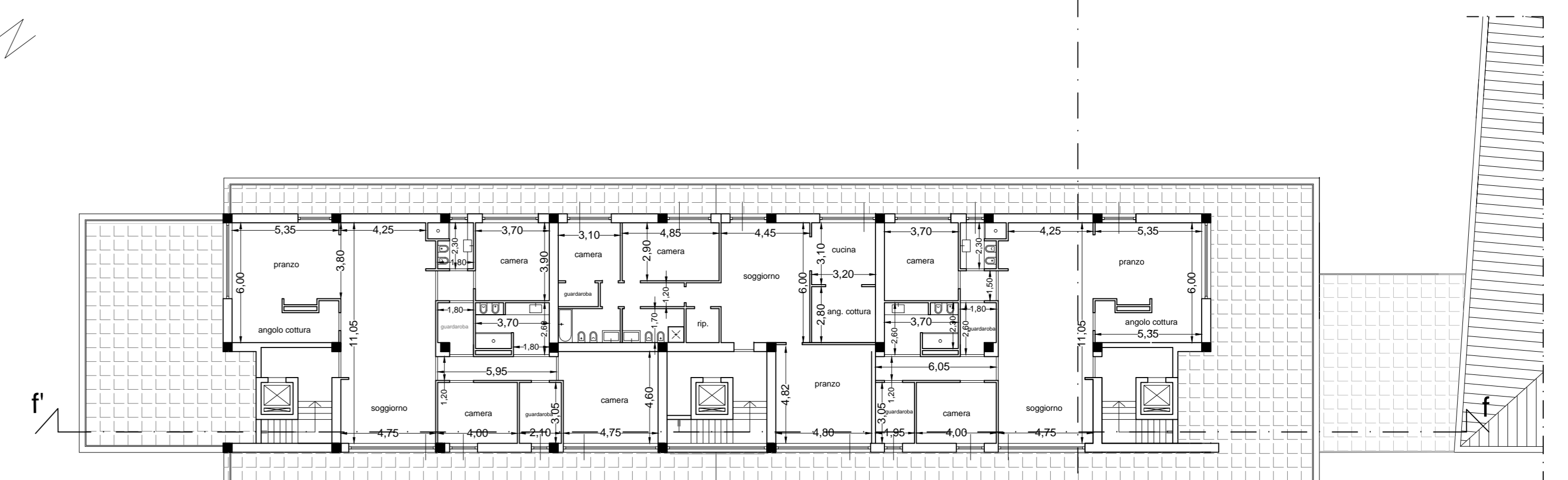

STATO DI PROGETTO - piano quinto

