Comune di Prato

Piano di Recupero
per edifici a destinazione mista
artigianale e residenziale n.322-2013
P.G. 20130092512 del 08.08.2013
via Mugnaini 14,16,18
loc. Coiano

richiedenti:
Bellucci Aldo
C.F.: BLLDA37R16G999Y
Bellucci Paolo
C.F.: BLLPLA68D23G999A

progettista:
STEFANO GUIDOTTI architetto
OTT SPN 806(1) 1999(R)
Via S. Giorgio,27 PRATO
collaboratori alla progettazione:
arch. CHAIRA MALDARI

data: aprile 2015

oggetto: STATO DI PROGETTO
eliminazione barriere architettoniche

scala: 1:100 /1:50

tavola: 15

SPAZI COMUNI : "ACCESSIBILITA'"
SINGOLE UNITA' IMMOBILIARI : " VISITABILITA'"

PIANO INTERRATO

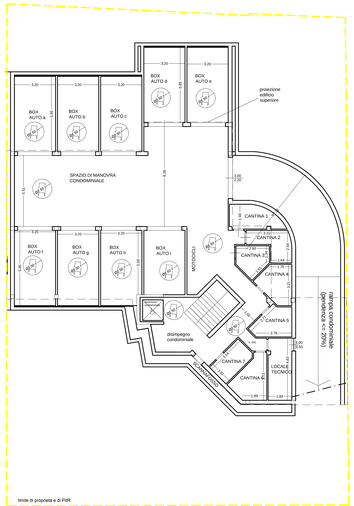

PIANO TERRA

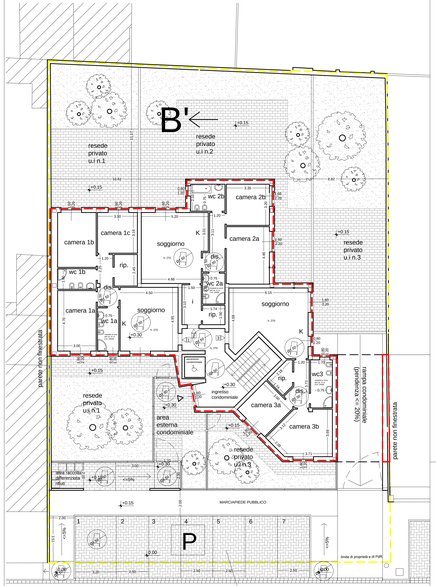

VIA MUGNAINI

PIANO PRIMO

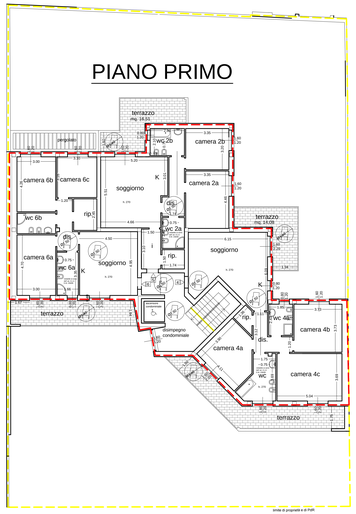

PIANO SECONDO

VERIFICA DELL' ADATTABILITA'

unità 1- 6 - 9

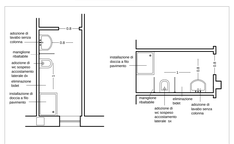

unità 2- 5

unità 3

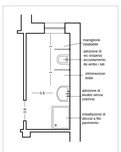

unità 4

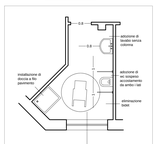

unità 8

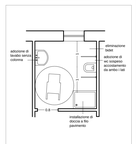
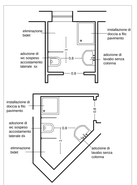
unità 7