

COMUNE DI PRATO

Variante ai precedenti PdR n.155 e n.227- S.D.7
 "Intorno a via Valentini" per aree ed immobile produttivo
 posti in Via Giuseppe Valentini n.63

RICHIEDENTI:

PAOLO BRUSCHI
SANDRA BRUSCHI
IMMOBILIARE PAOLO BRUSCHI & C. s.a.s.
IMMOBILIARE BRUSCHI RENZO & C s.a.s.
TOFANI PAOLO ROBERTO
TOFANI PAOLA ROBERTA

OGGETTO: PROSPETTI E SEZIONE 1-1
NUOVA COSTRUZIONE A RESIDENZA

TAVOLA

10

agosto 2014

STATO: PROGETTO
SCALA: 1:200

PROGETTISTI:

Arch. Diletta Provvedi
via Baldinucci 14/a
Cod. Fisc. PRV 01173857 D612C
tel.0574 400368

Ing. Lido Paoli
viale Montegrappa 42
Cod. Fisc. PLALLC34D18G999X
tel. 0574 593312

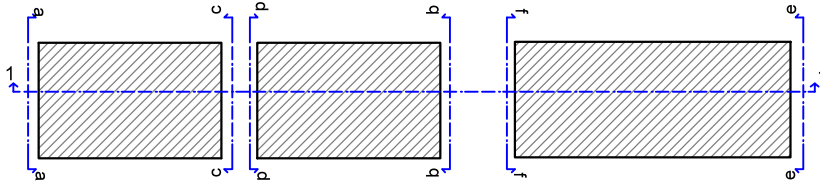

PROSPETTO FRONTALE

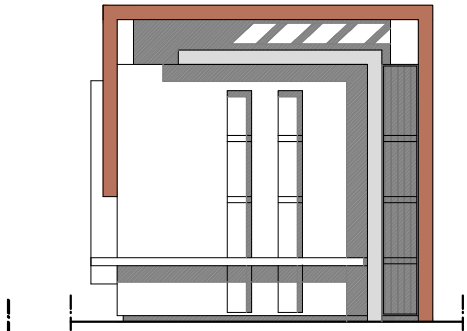

prospetto lat. a-a

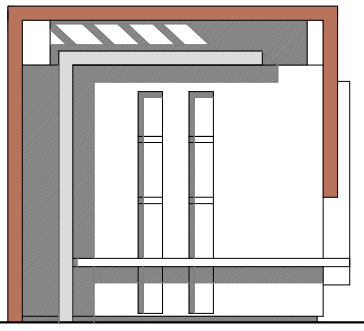

prospetto lat. b-b

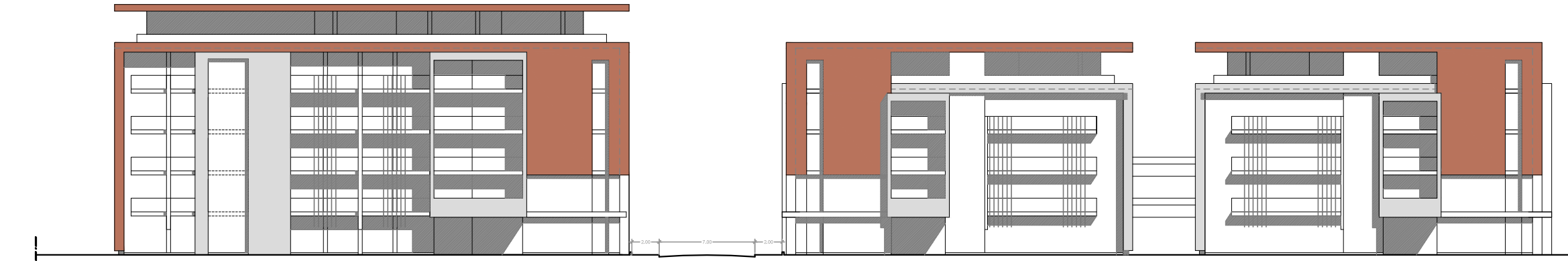

PROSPETTO TERGALE

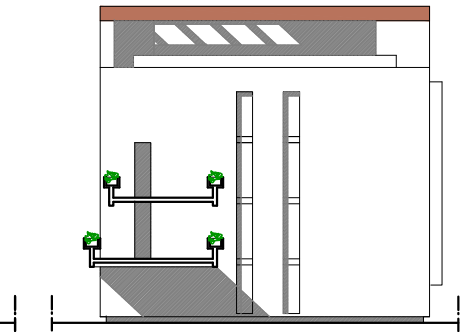

prospetto lat. c-c

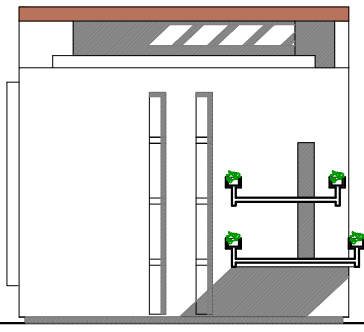

prospetto lat. d-d

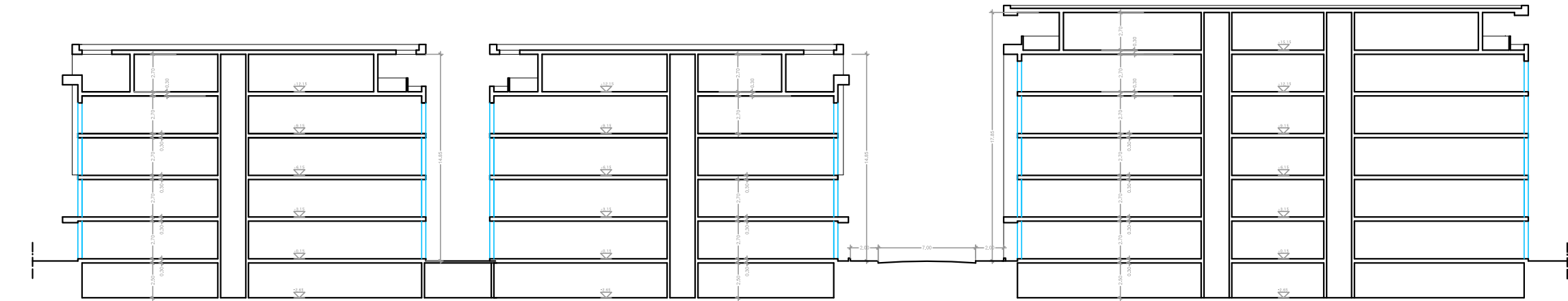

SEZIONE 1 - 1

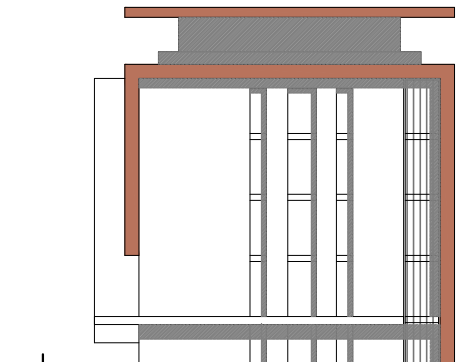

prospetto lat. f-f

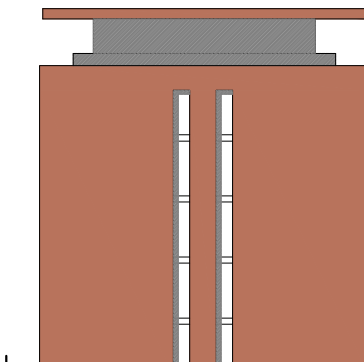

prospetto lat. e-e