

PROGETTISTI :
STUDIO TECNICO ASSOCIATO
 Arch. TUSA Anno. Mario c.f. TSU NMR 43545 Z352 N
 Arch. BARNI Enzo c.f. BRN FRZ 43912 G999 D
 Arch. BARNI Ezio c.f. BRN FRZ 43912 G999 D
 Arch. LUCCHESI Massimo c.f. LCC MSM 56E01 G999 C
 Arch. LUCCHESI Massimo c.f. LCC MSM 56E01 G999 C
 Via Biuozzi, 49 PRATO - Tel. 0574/251615-41.336 - C.F. e P.IVA 0156249077
 e-mail : studio.arch@usabarnilucchesi.it

STUDIO TECNICO
 ING. NISTRI POOLIO c.f. NST PLA 61426 G999 G
 Via Mozzo sul Gorone, 1/G PRATO - Tel. 0574/ 464873 - P.IVA 0154699077
 e-mail : ing.poolionistri@texnet.it

PROGETTO: **PIANO DI RECUPERO**
 DI UN FABBRICATO CIVILE ABITAZIONE

LOCALITÀ: VIA SAN MARTINO PER GALCETTI, 149- PRATO

PROPRIETÀ:
 IMMOBILIARE MO.BA. s.r.l. C.F. 01538220979

SCALA: 1:100 DATA: NOVEMBRE 2013

TAVOLA
 OGGETTO: STATO DI PROGETTO
 PROSPETTI
 SEZIONI

3

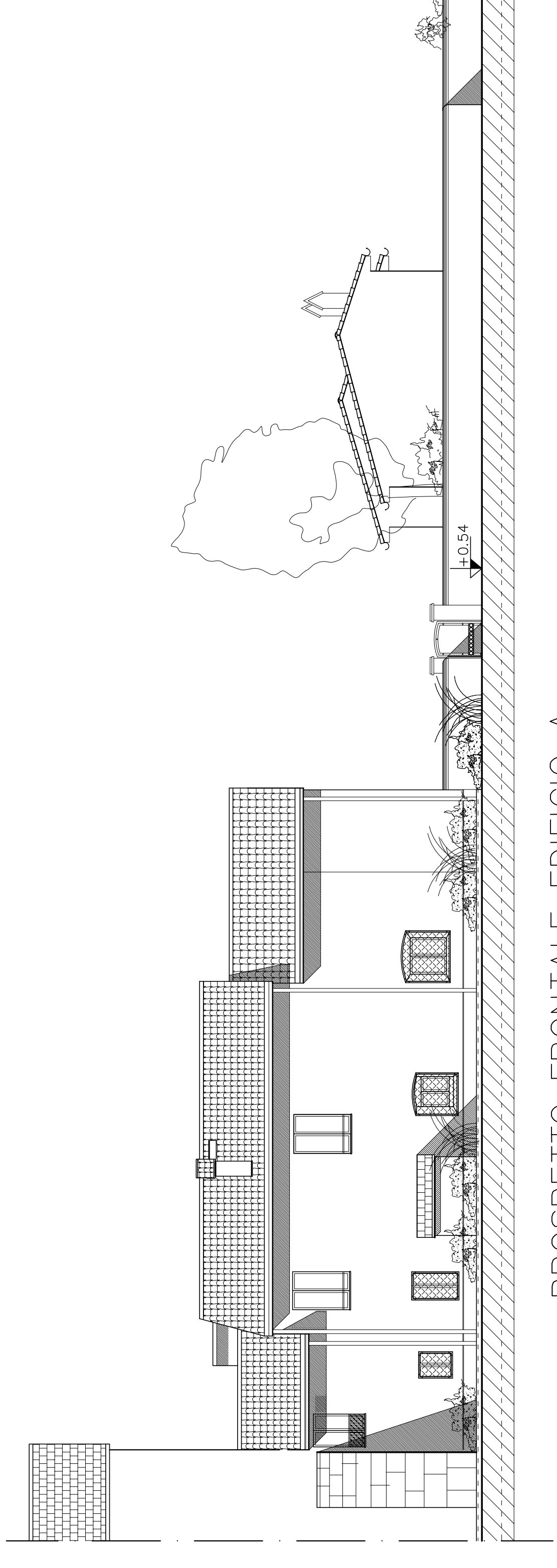

PROSPETTO FRONTALE EDIFICIO A

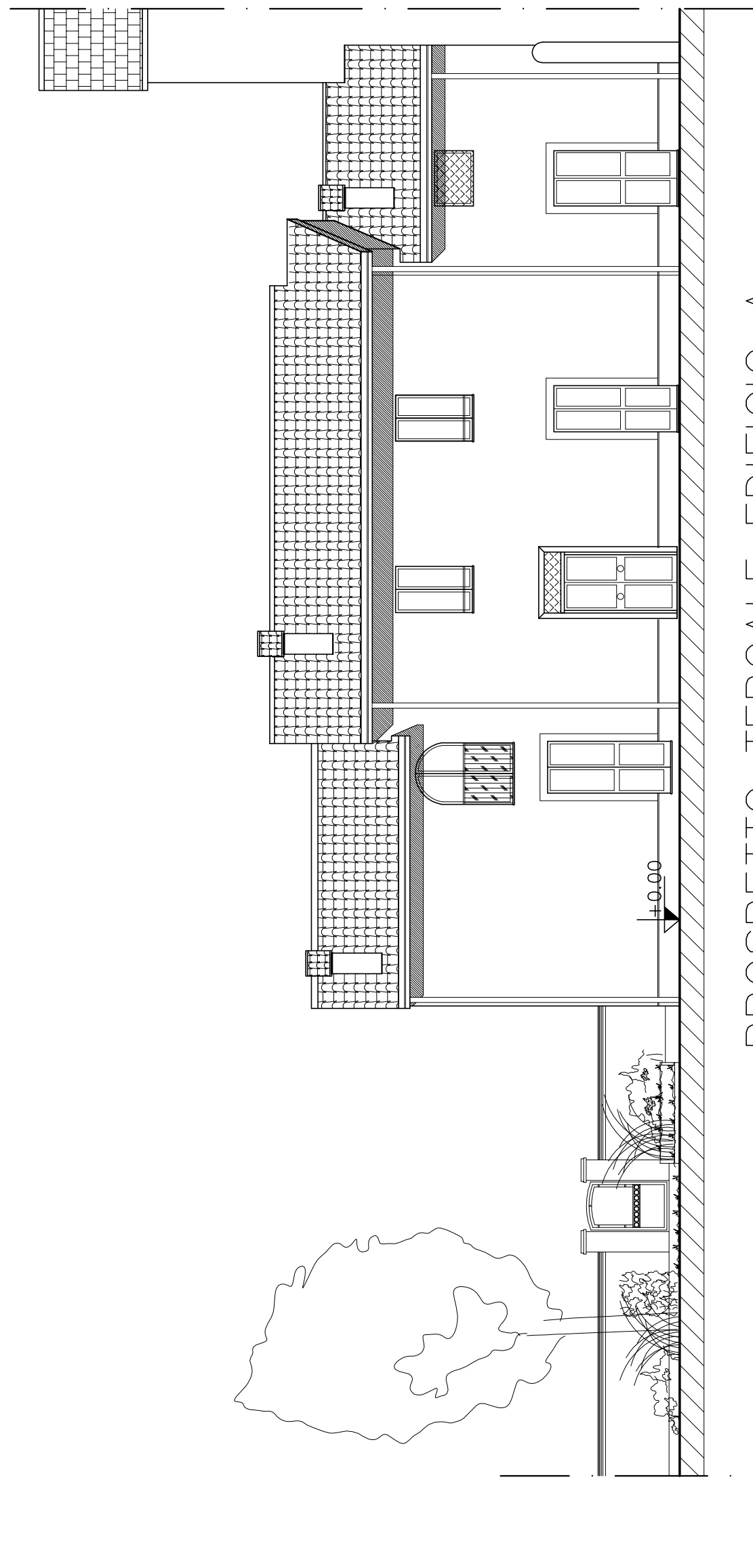

PROSPETTO TERGALE EDIFICIO A

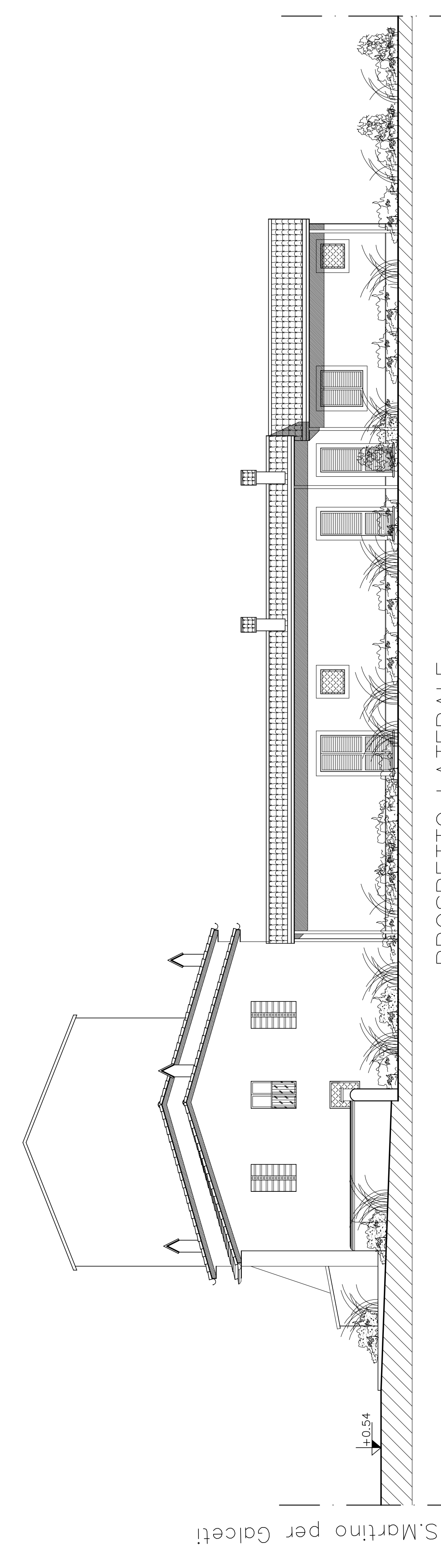

PROSPETTO LATERALE

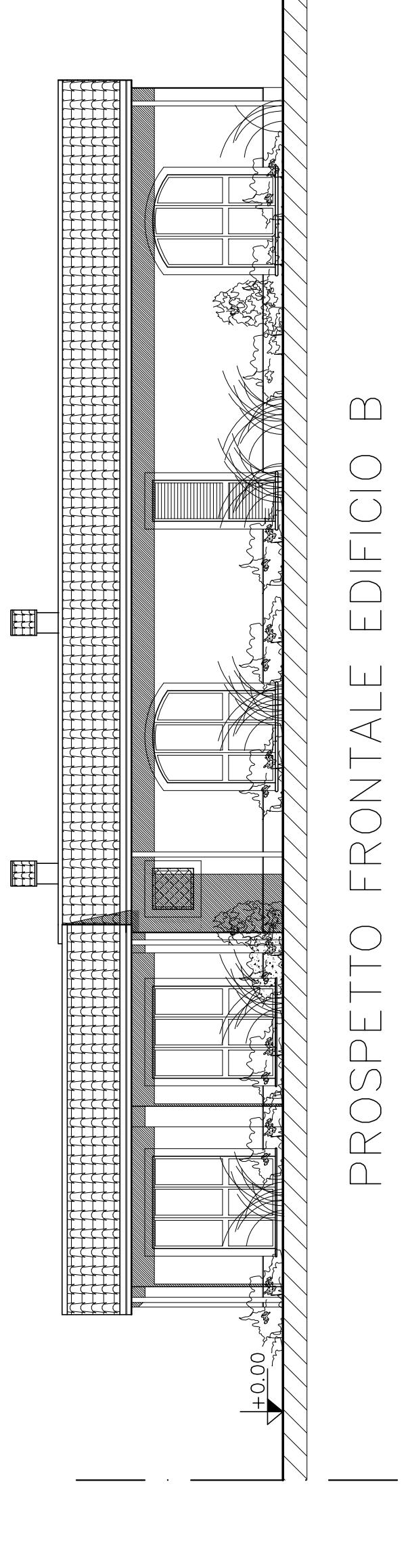

PROSPETTO FRONTALE EDIFICIO B

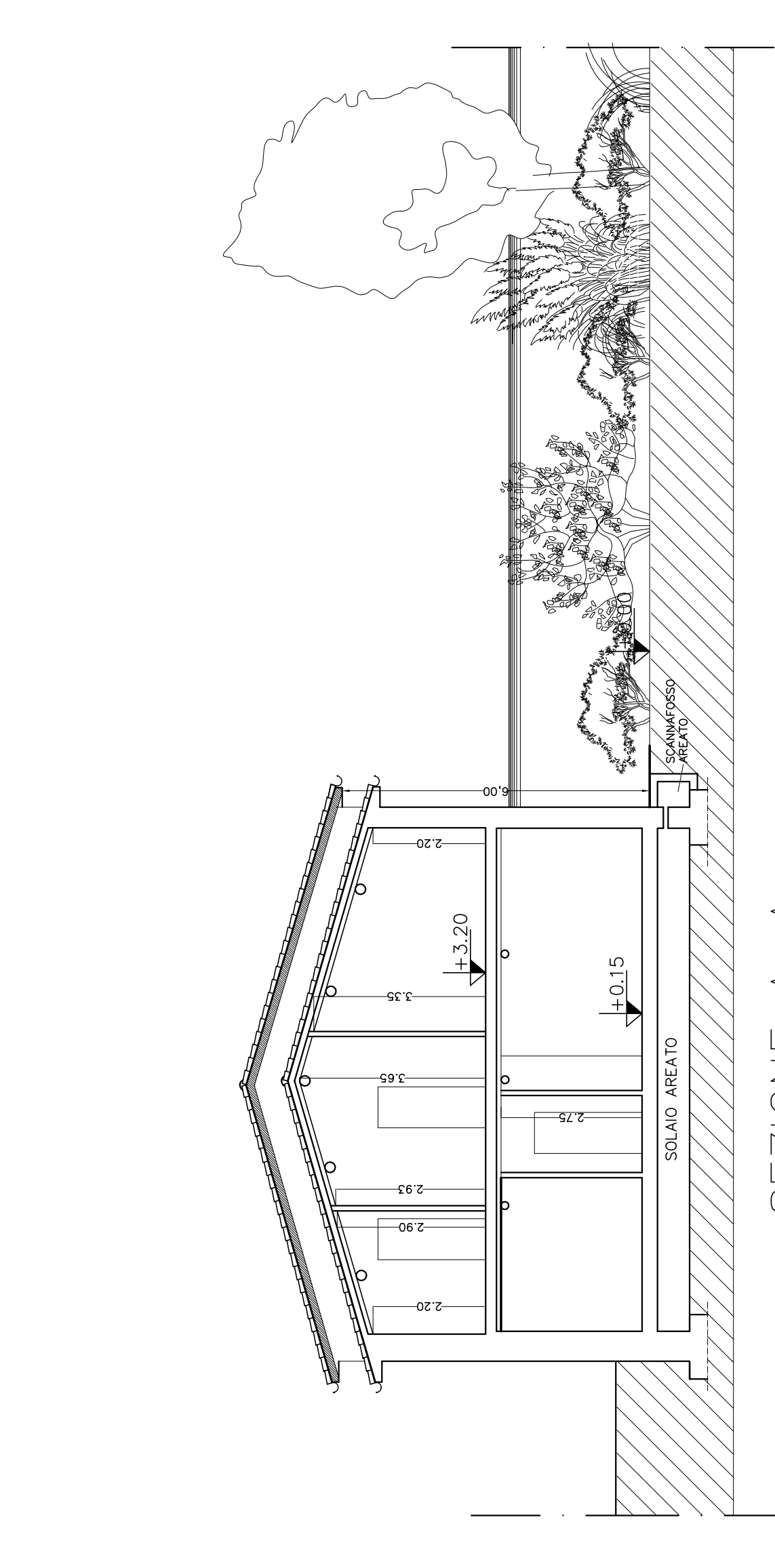

SEZIONE A-A

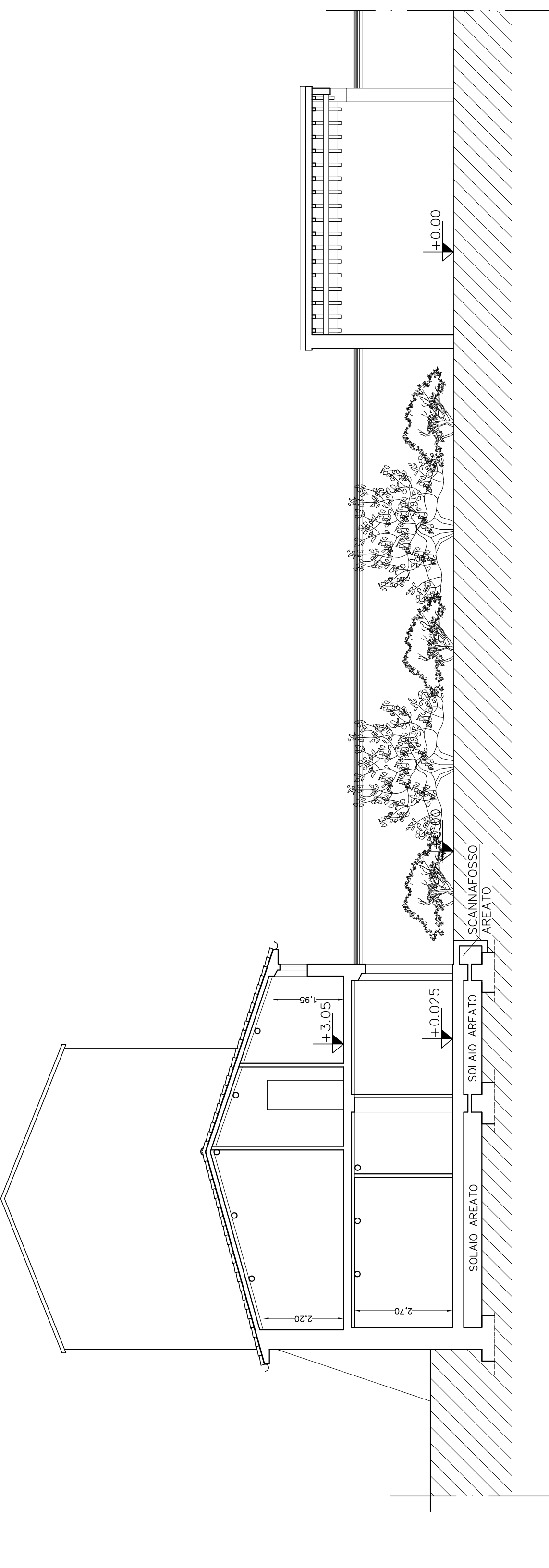

SEZIONE B-B

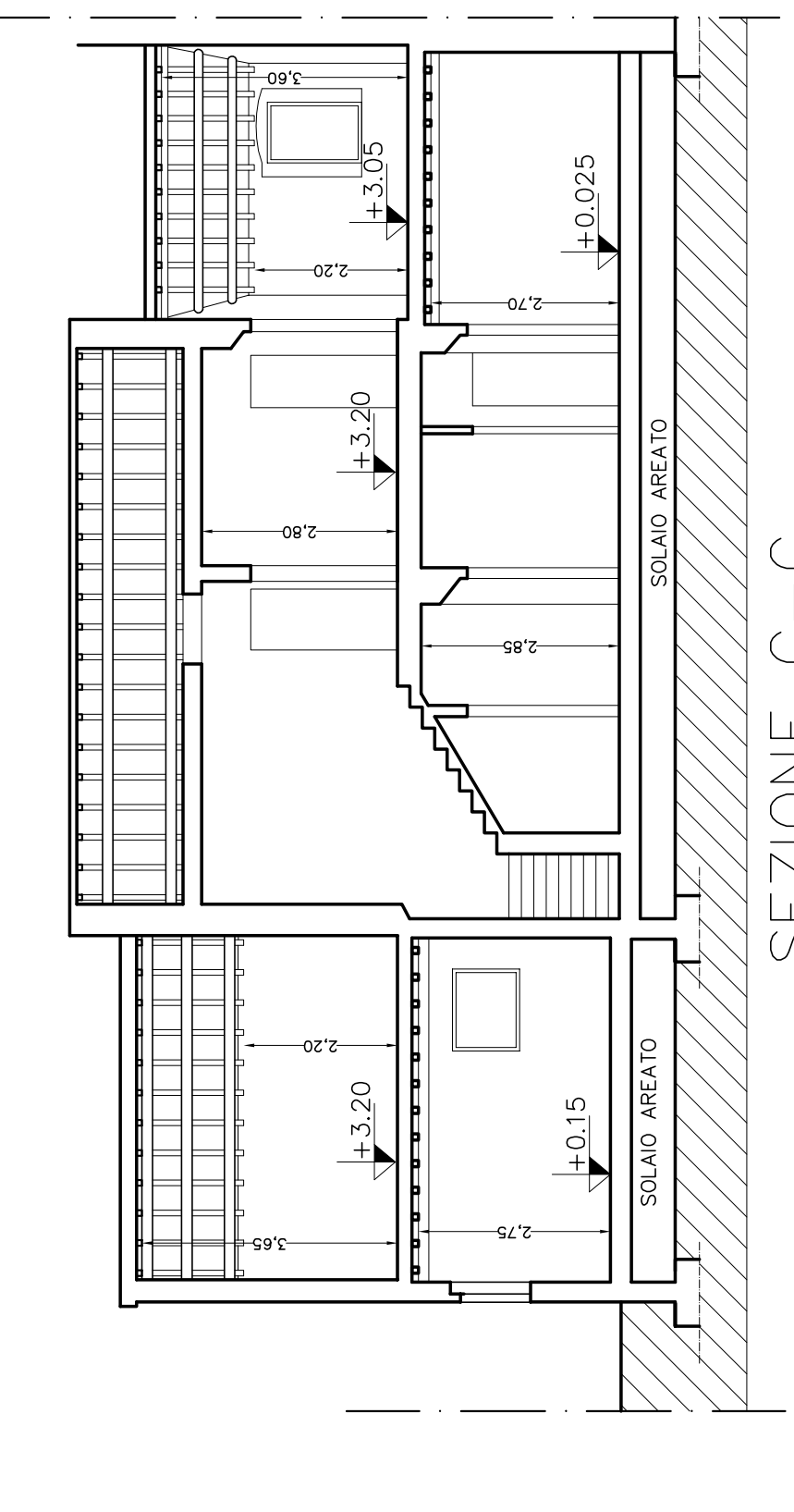

SEZIONE C-C

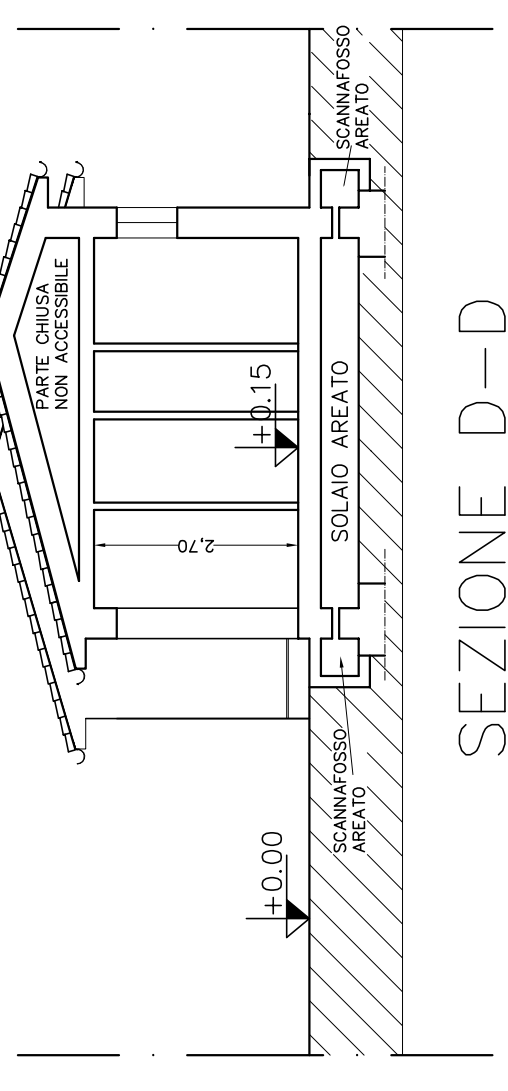

SEZIONE D-D

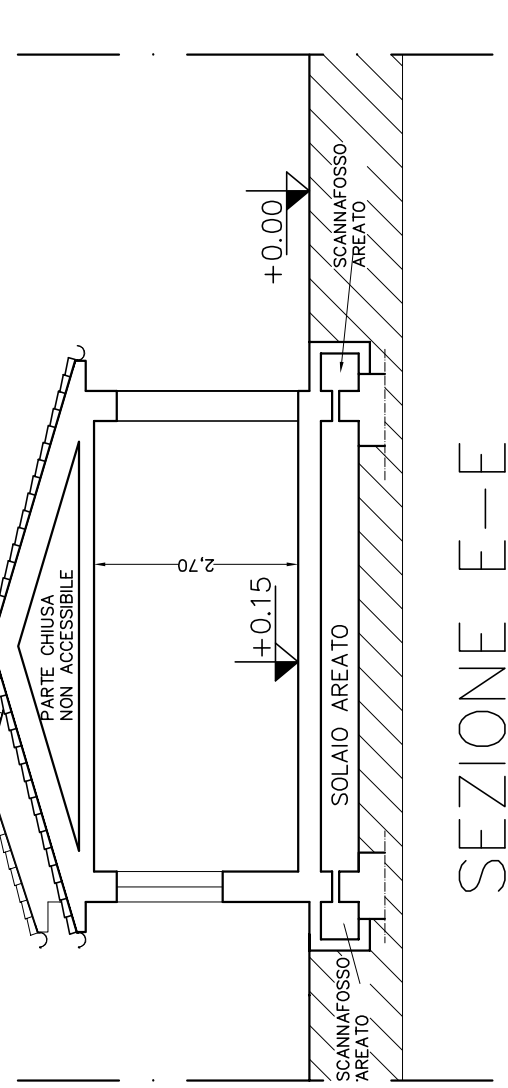

SEZIONE E-E

Via S.Martino per Galcetti