

Piano di recupero per cambio di destinazione e modifiche interne in edificio attualmente ad uso cinema posto in Prato, Corso Mazzoni angolo Via de' Mannesesi.

PROPRIETA': Paolo Becherucci, Silvia Becherucci

PROGETTISTA: Arch. Maurizio Barili
Ing. Federico Mazzoni

DIREZIONE LAVORI: Arch. Maurizio Barili
Ing. Federico Mazzoni

OGGETTO: PIANTE SCALA 1:100
PARTICOLARI DPR 350/01 SCALA 1:50

NOVEMBRE 2012

TAV. 1
STATO ATTUALE
STATO DI PROGETTO
STATO SOVRAPPONTO

BARILI & MAZZONI
ASSOCIATI
PRATO - Via F. Guadagni n°28/3 - Tel. e Fax (0574) 606520/609157 - Cod. Fisc. e Part. Iva 01692530976

STATO ATTUALE

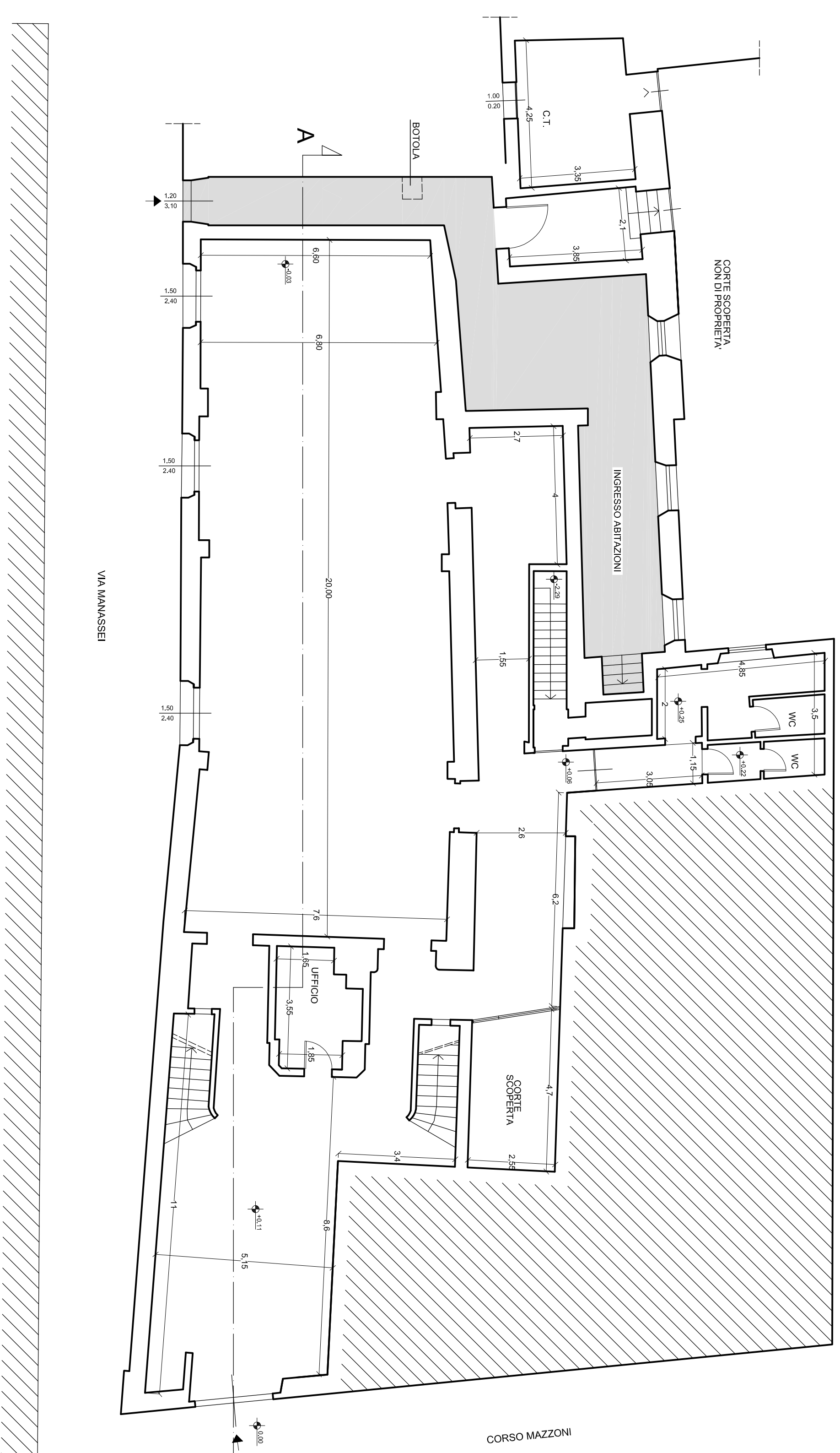

PIANO TERRA SCALA 1:100

STATO MODIFICATO

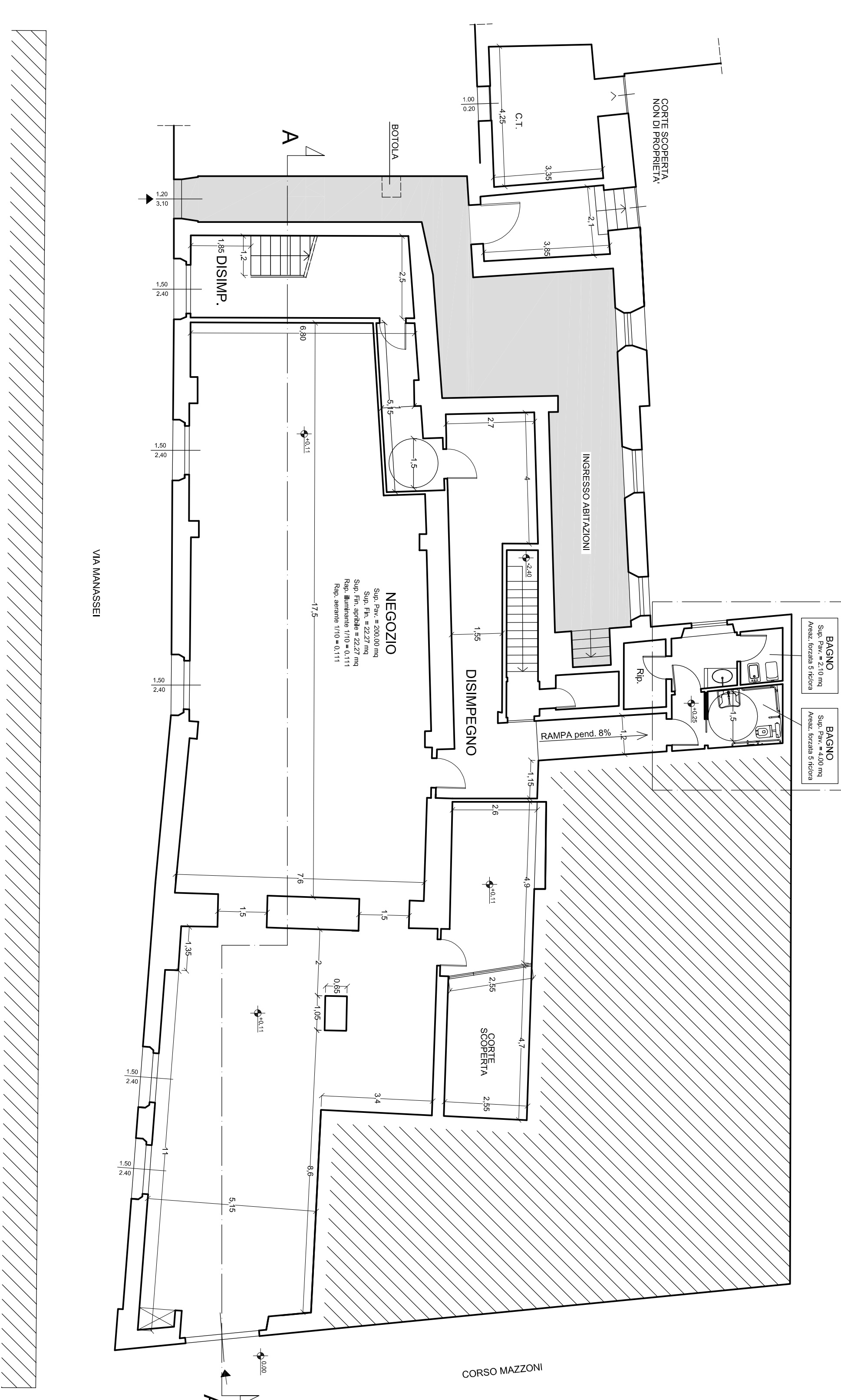

PIANO TERRA SCALA 1:100

STATO SOVRAPPONTO

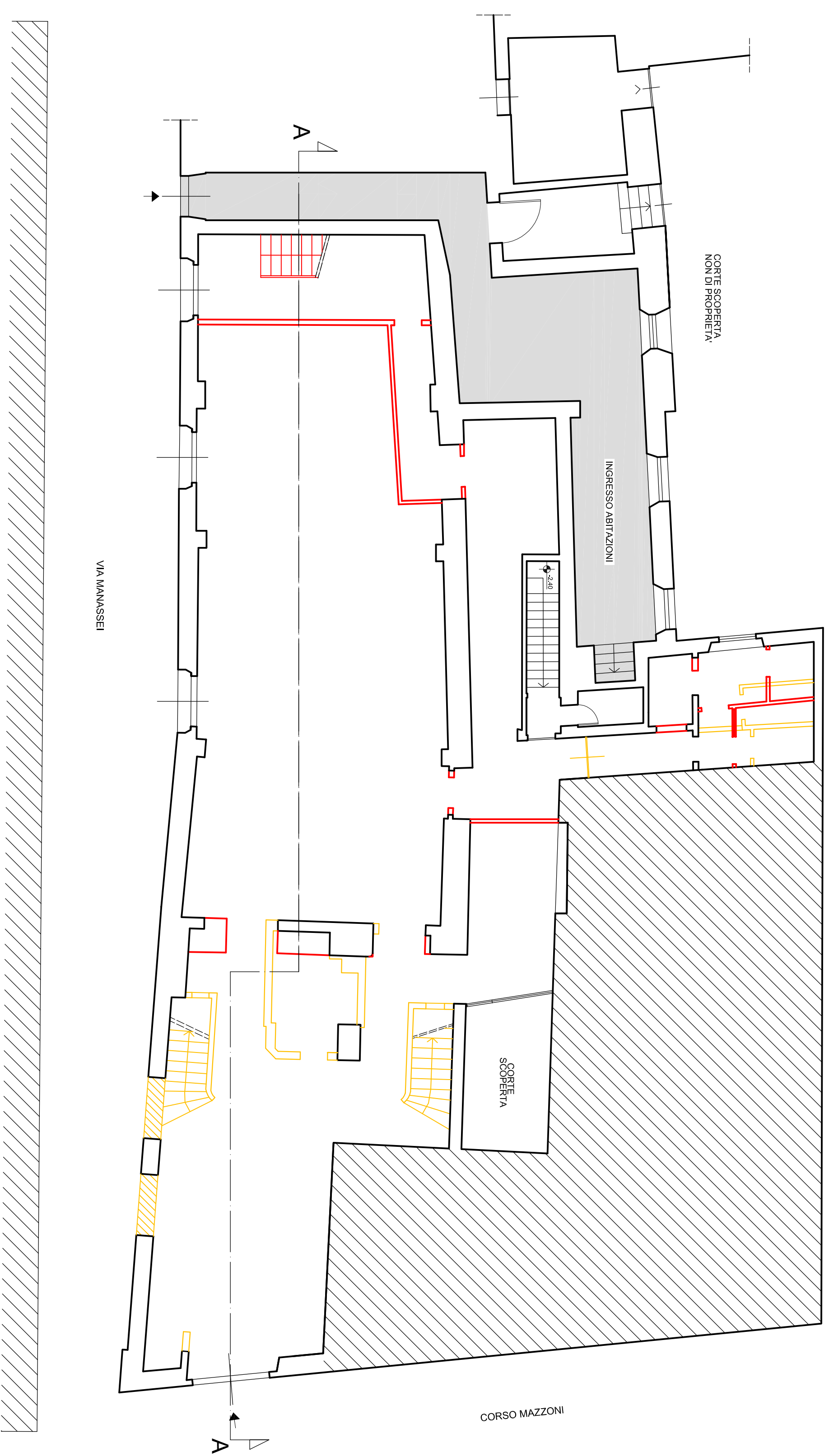

PIANO TERRA SCALA 1:100

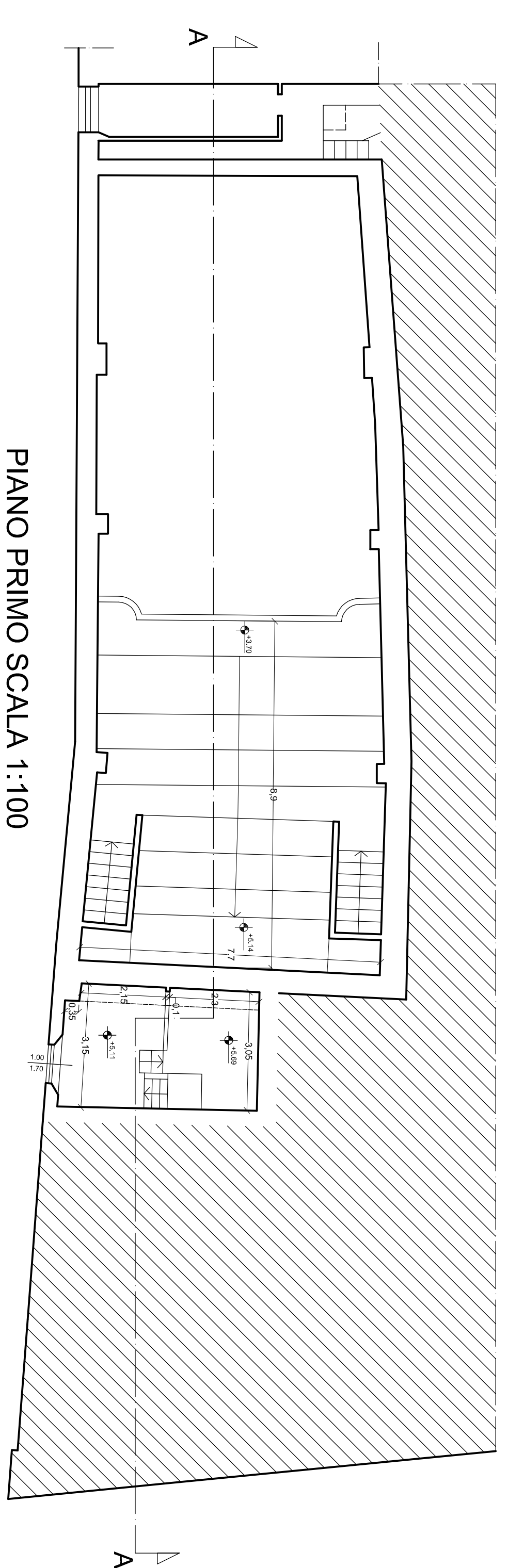

PIANO PRIMO SCALA 1:100

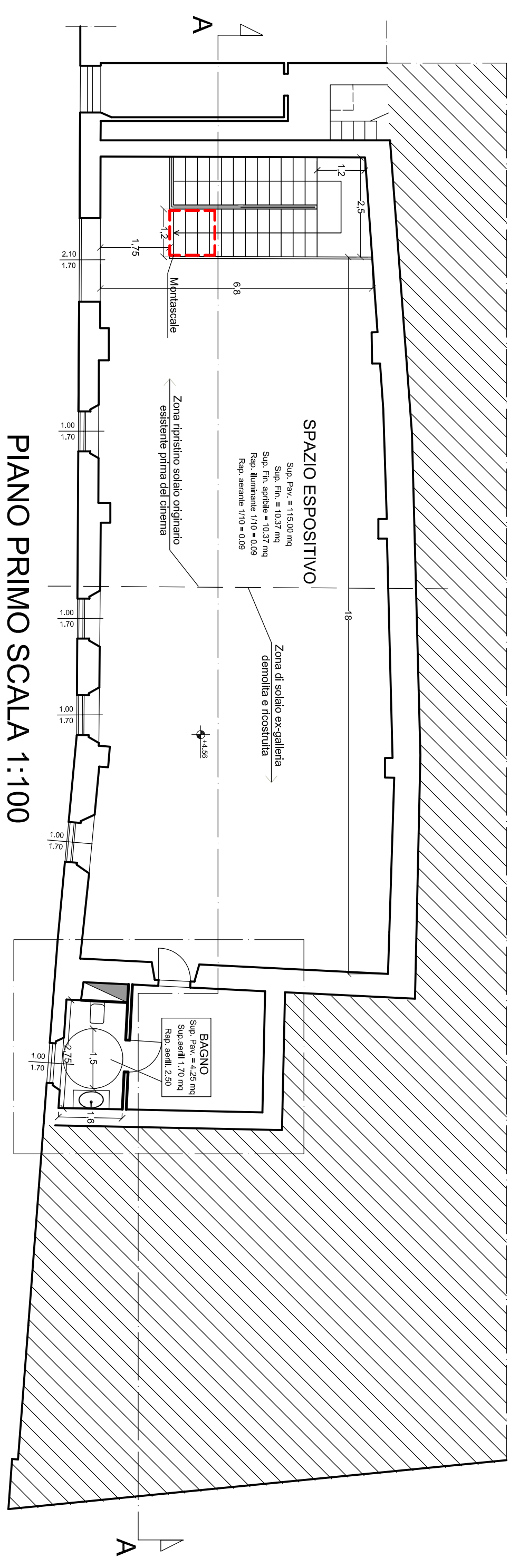

PIANO PRIMO SCALA 1:100

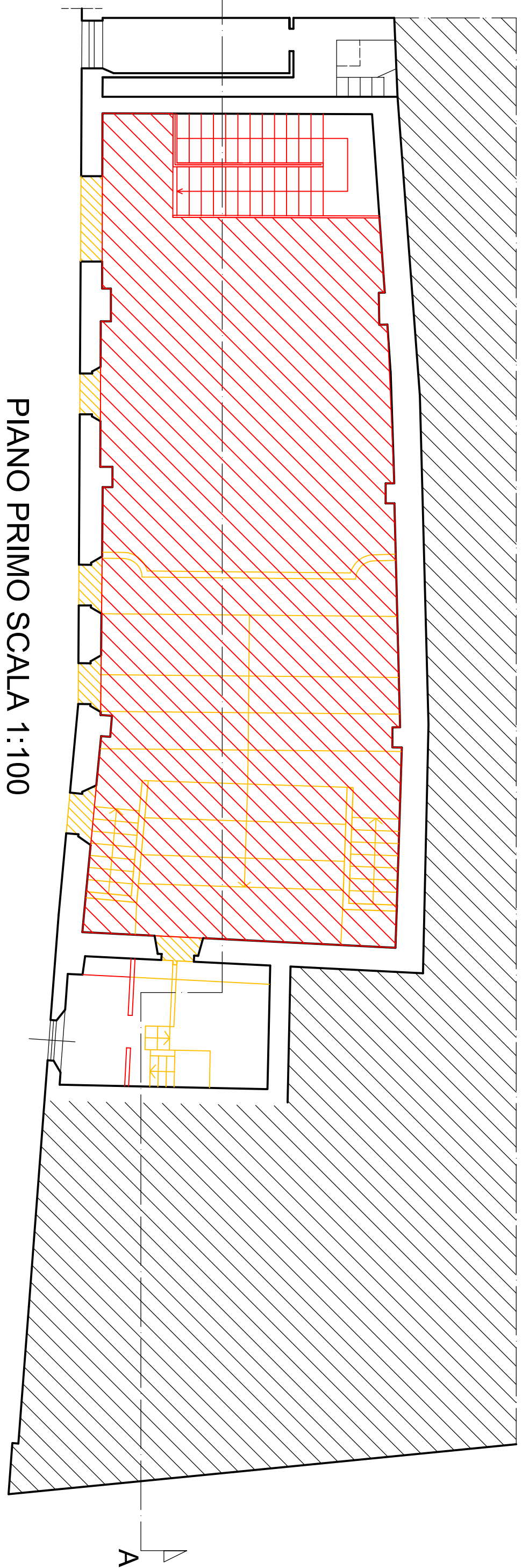

PIANO PRIMO SCALA 1:100

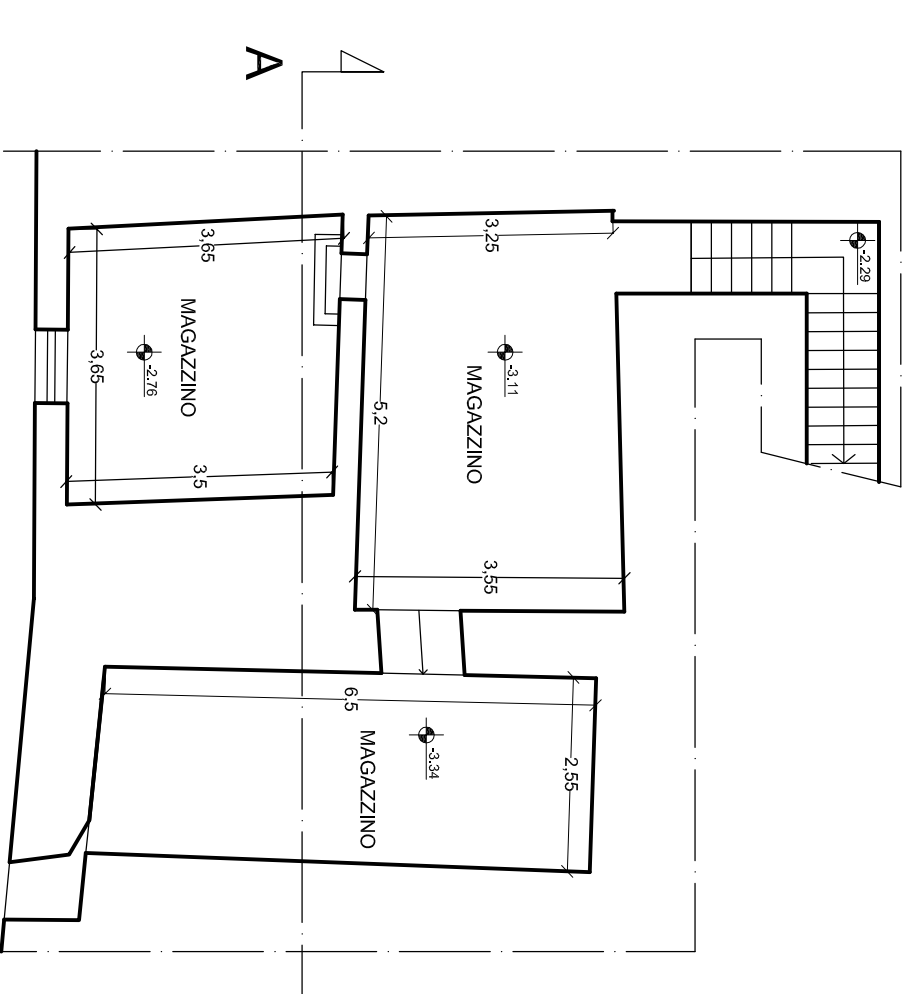

PIANO INTERRATO SCALA 1:100

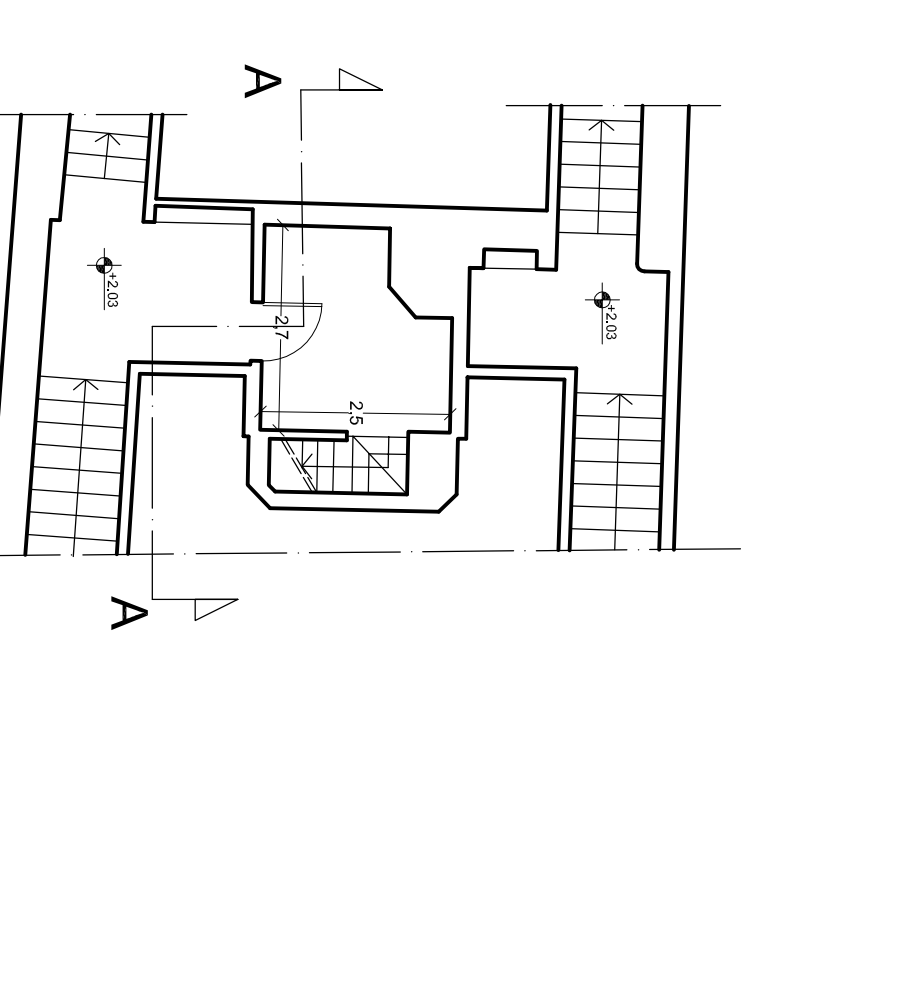

PIANO AMMEZZATO SCALA 1:100

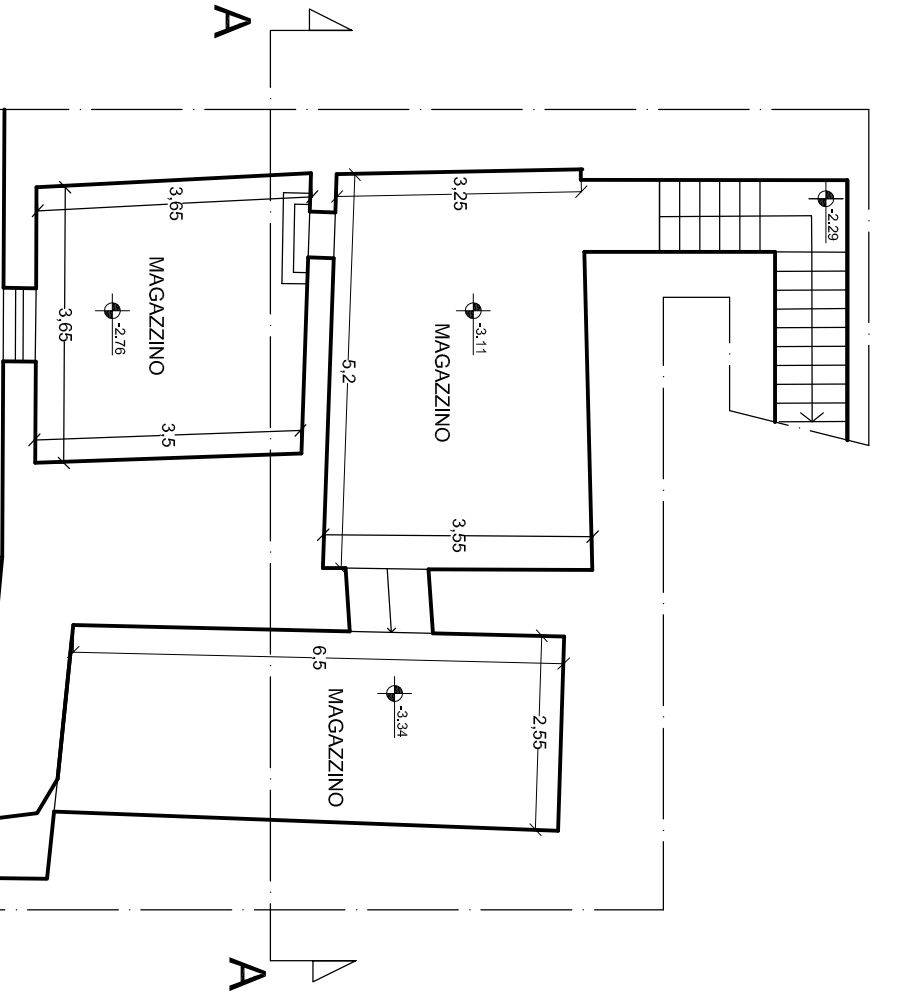

PIANO INTERRATO SCALA 1:100

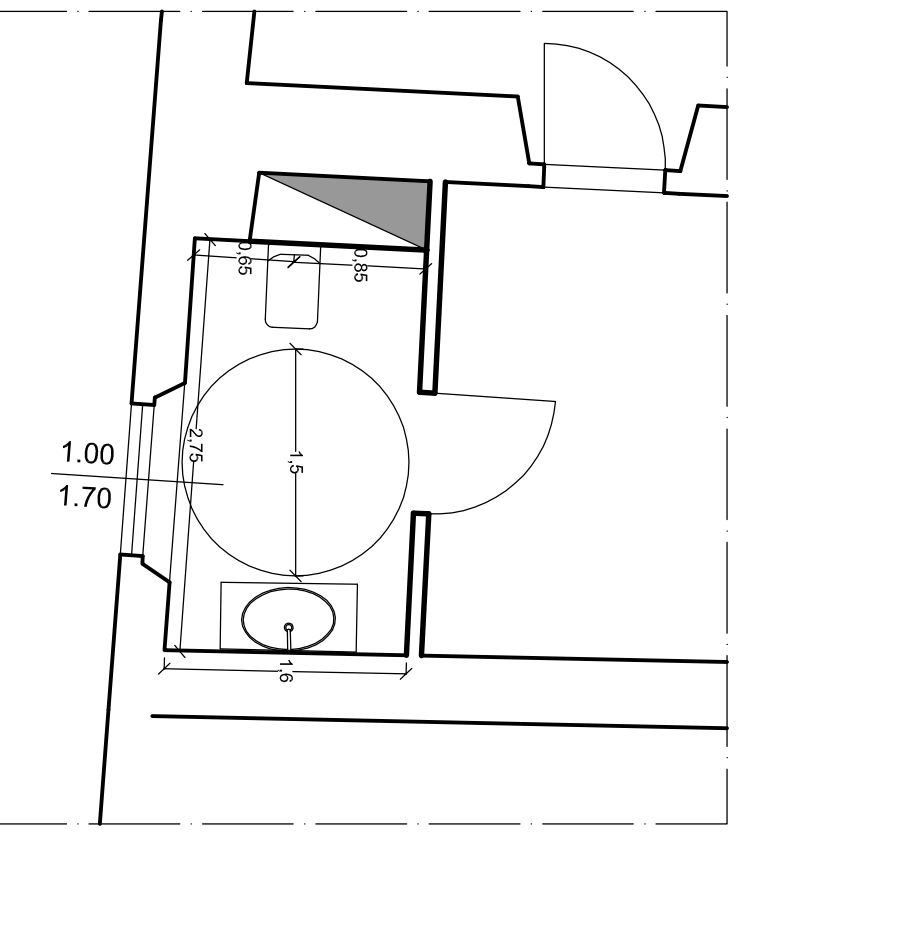

PIANO AMMEZZATO SCALA 1:100

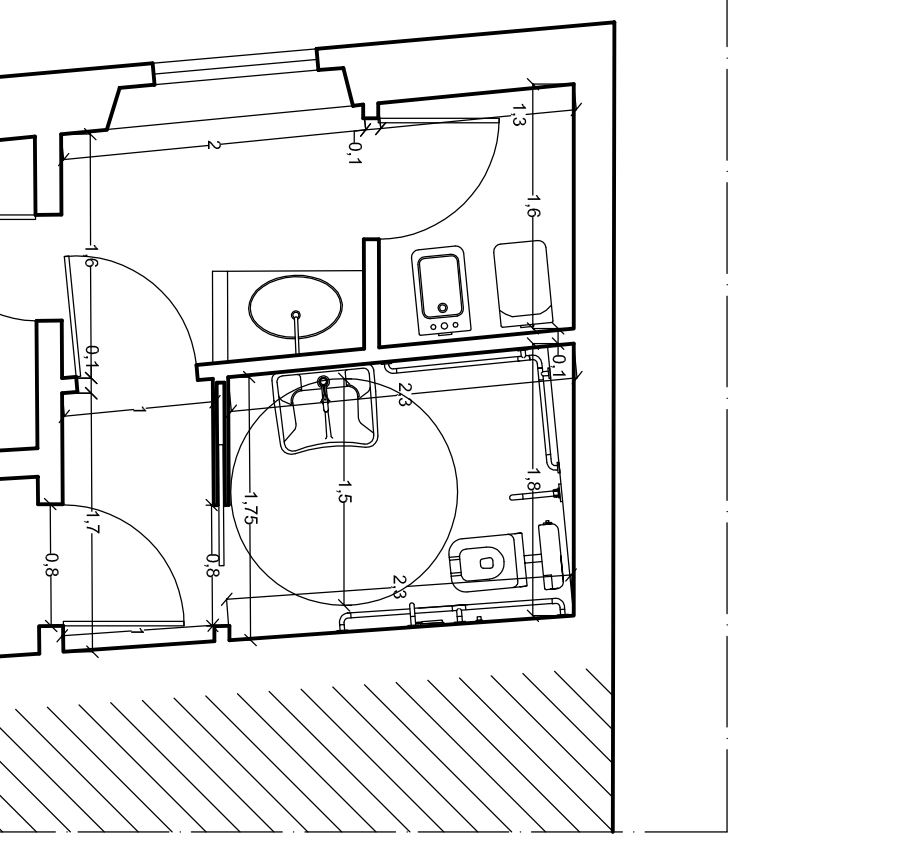

PARTICOLARI BAGNI Piano T/1° 1:50

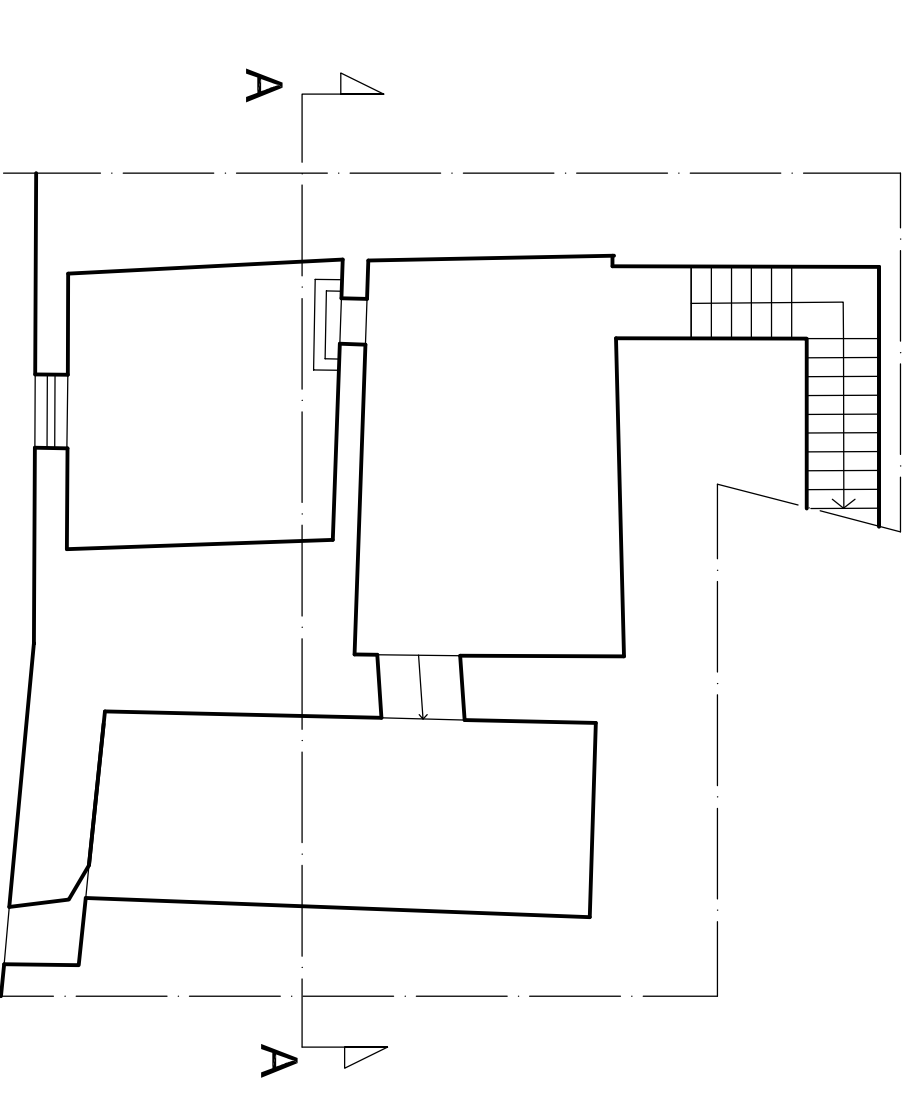

PIANO INTERRATO SCALA 1:100

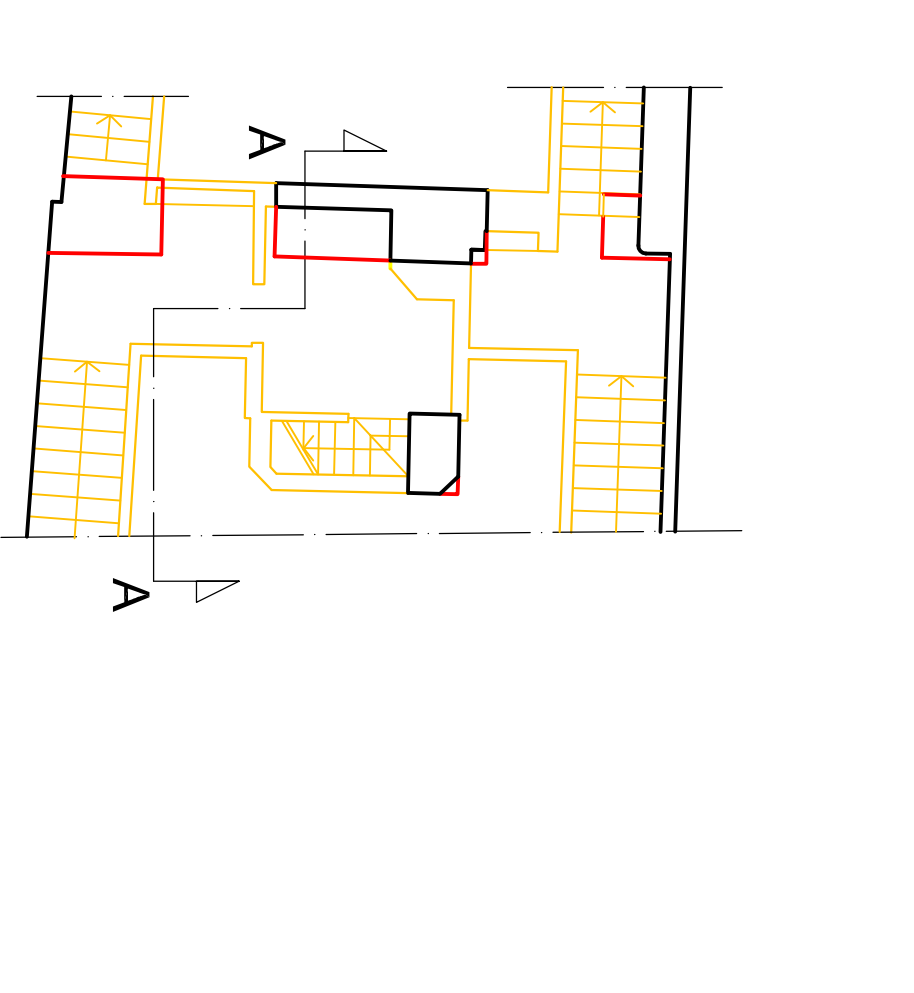

PIANO AMMEZZATO SCALA 1:100