

COMUNE DI PRATO

# PIANO DI RECUPERO n°177/07

RELATIVO ALL'EDIFICIO EX POSTE E TELEGRAFI

UBICATO IN PIAZZA SAN MARCO

Proprietà : COOP. PRATO SAN MARCO

Progetto : arch. Alessio Cantini

**VARIANTE**

elaborato

scala

tavola





Piani primo,secondo e terzo interrati

1:200

7

STATO SOVRAPPONTO

23-06-2011

-  area da cedere
-  area di pertinenza del nuovo intervento
-  Volume of P.d.R.
-  P.d.R. approvato

VIA POMERIA

1° PIANO INTERRATO

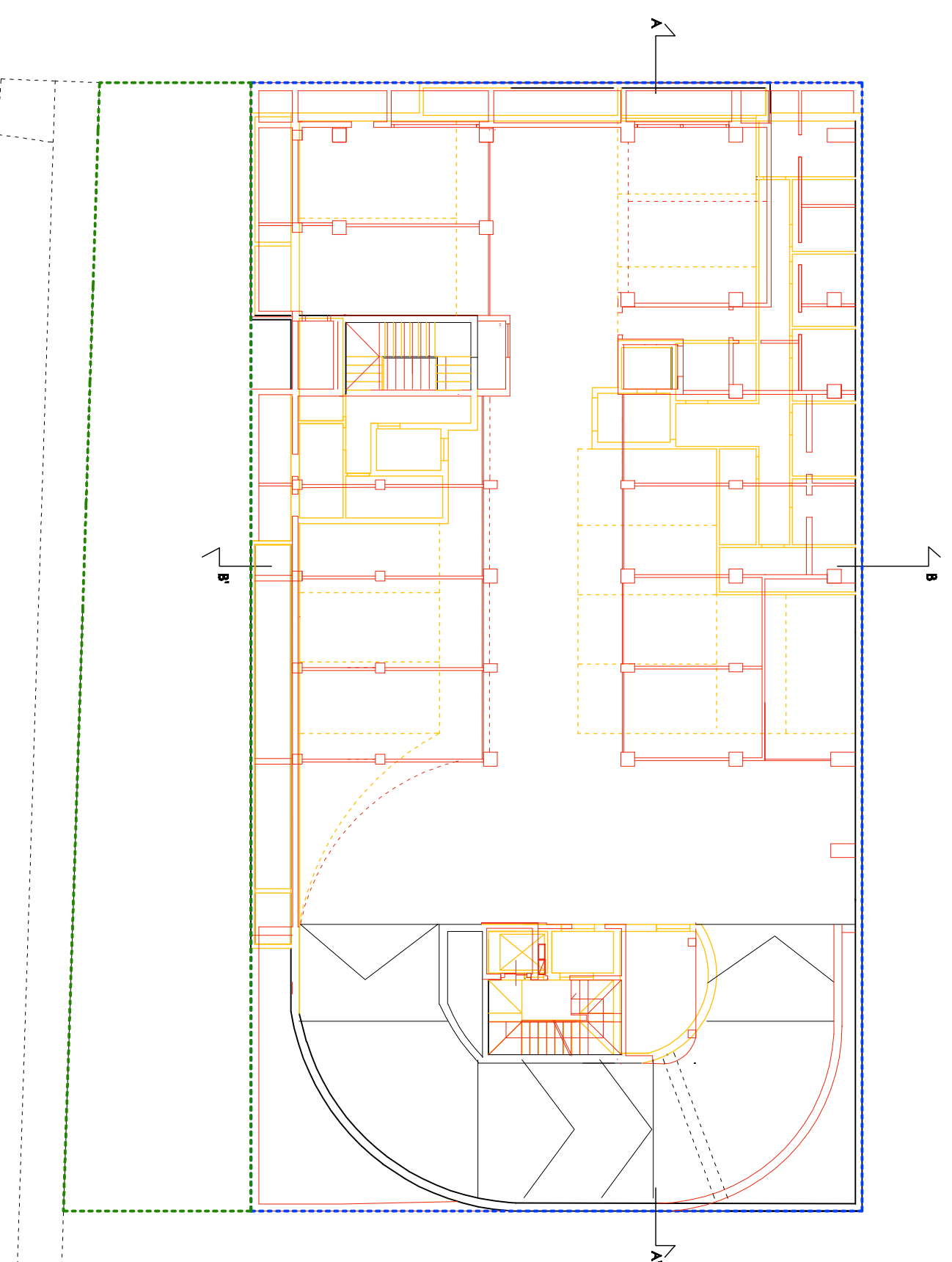

VIA POMERIA

2° PIANO INTERRATO

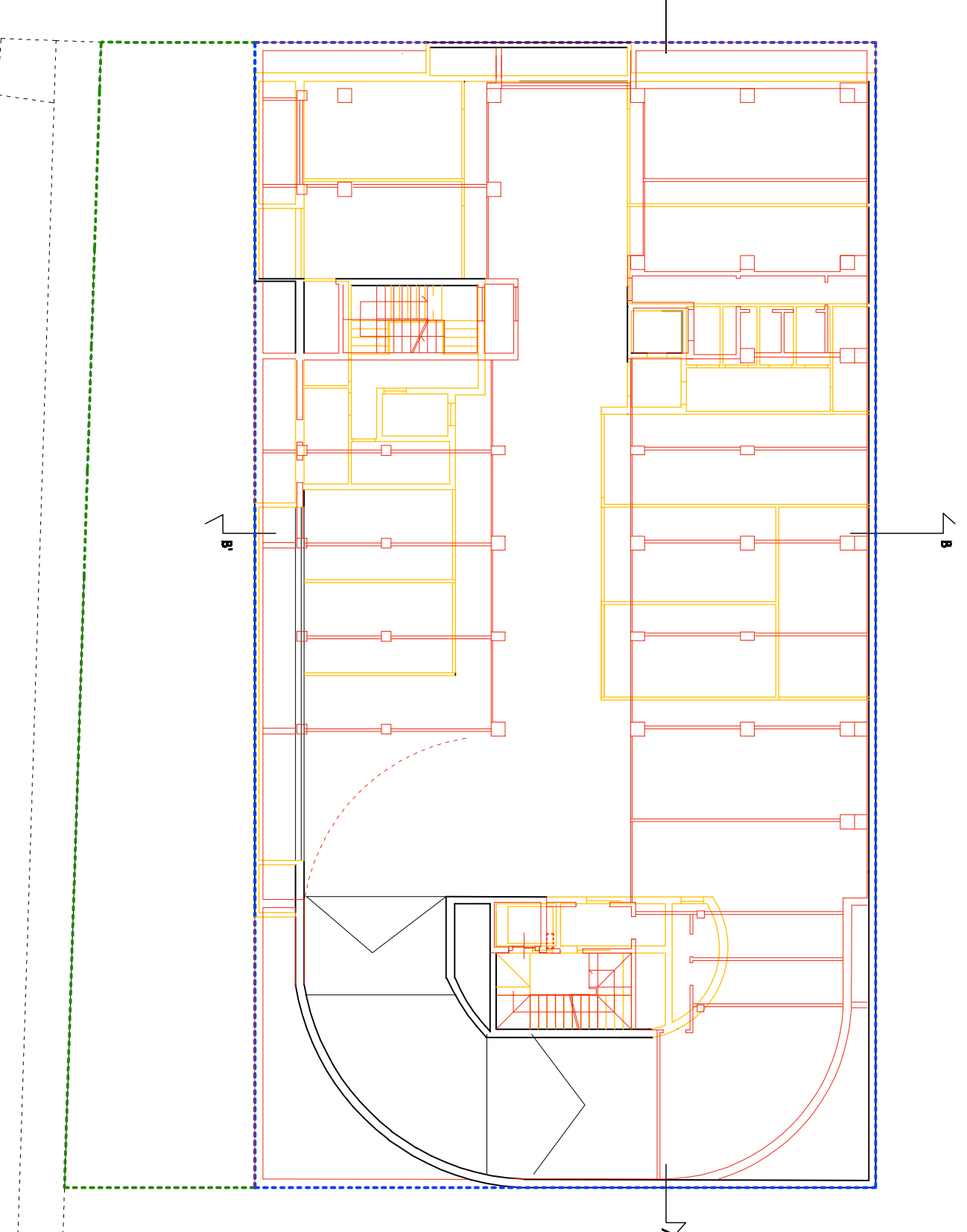

VIA POMERIA

3° PIANO INTERRATO

