COMUNE DI PRATO

PIANO DI RECUPERO
COMPLESSO VIA S. GIUSTO

proprietà:
Immobiliare Dionisio

progetto:
arch. Francesco Paoletti
arch. Paolo Paoletti

collaboratori:
Monica Lotti
arch. Silvia Mattera

TAV. 18/bis

SOVRAPPOSTO
UMI 1
PIANTE
scala: 1:100

aggiornamento aprile 2010

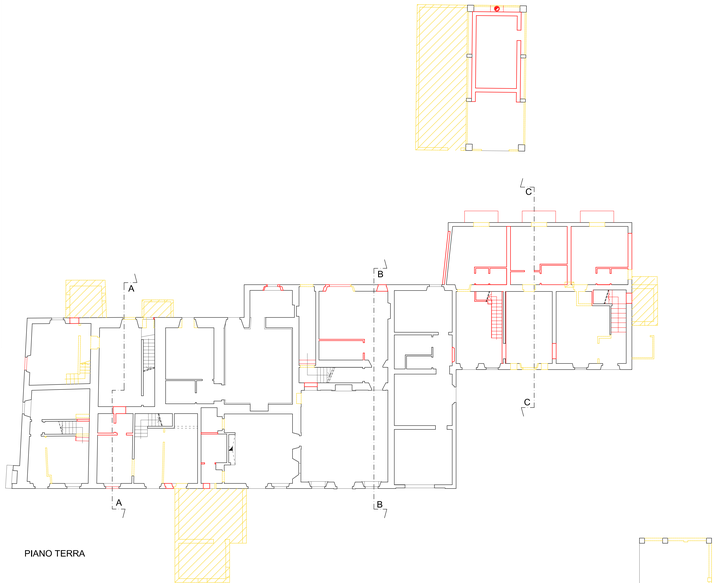

PIANO TERRA

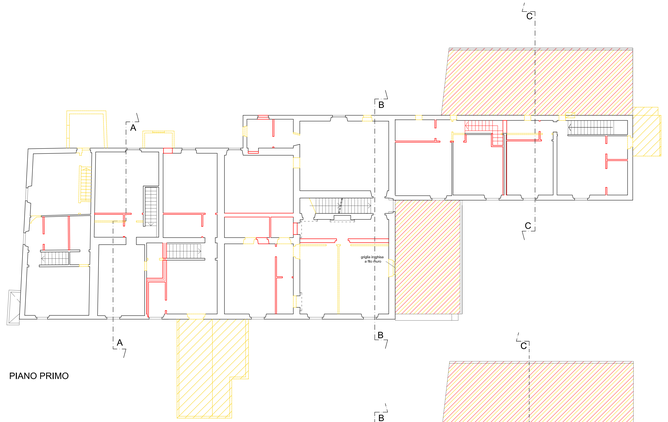

PIANO PRIMO

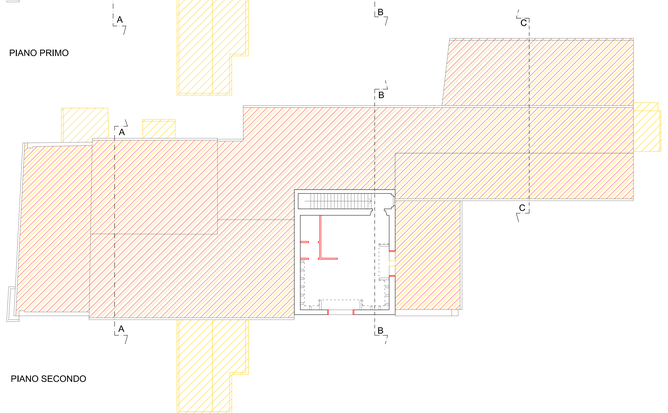

PIANO SECONDO