

Comune di Prato

Schema direttore S.D.7 "Intorno a via Valentini"
(Art.99 R.U.)

Variante a Piano di Recupero n. 155
approvato con D.C.C. n. 79 del 08/05/2008

Proprietà:

Paolo Bruschi C.F. 050714047332
Sandra Bruschi C.F. 065204951098P
Immobiliare Paolo Bruschi & C. di Bruschi Paolo s.a.s. C.F. 0307070482
Immobiliare Bruschi Renzo & C. s.a.s. C.F. 0403010487
Tofani Paolo Roberto C.F. 07091810450885
Tofani Paola Roberta C.F. 07091810450886
Panerai Donatella C.F. 04011510703900

Progettisti:

Arch. Alberto Primi C.F. 01049140200098C
Arch. Luciano Peisih C.F. 01049140200098P
Ing. Lido Paoli C.F. 04011510703900

Elaborato n° V9

Piante piani interrati e fuori terra Nuovi Edifici

Scala 1:200

Novembre 2008

LEGENDA:

B1

Parcheggi privati L. 122/89 MQ 732,75

B2

Parcheggi privati L. 122/89 MQ 434,17

B3

Parcheggi privati L. 122/89 MQ 918,01

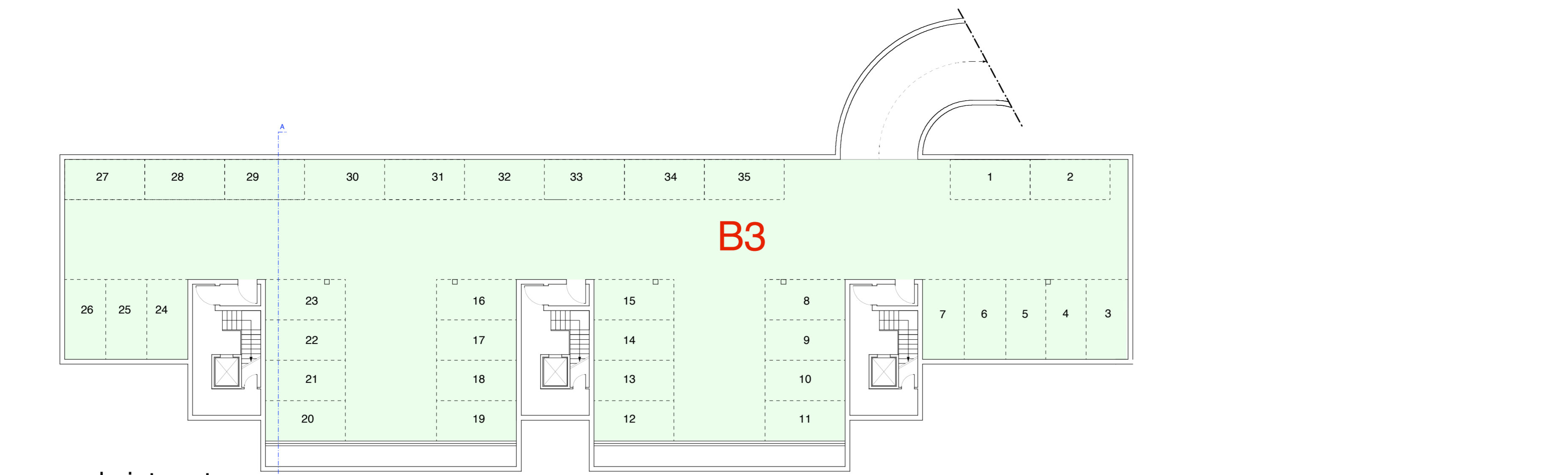

secondo interrato

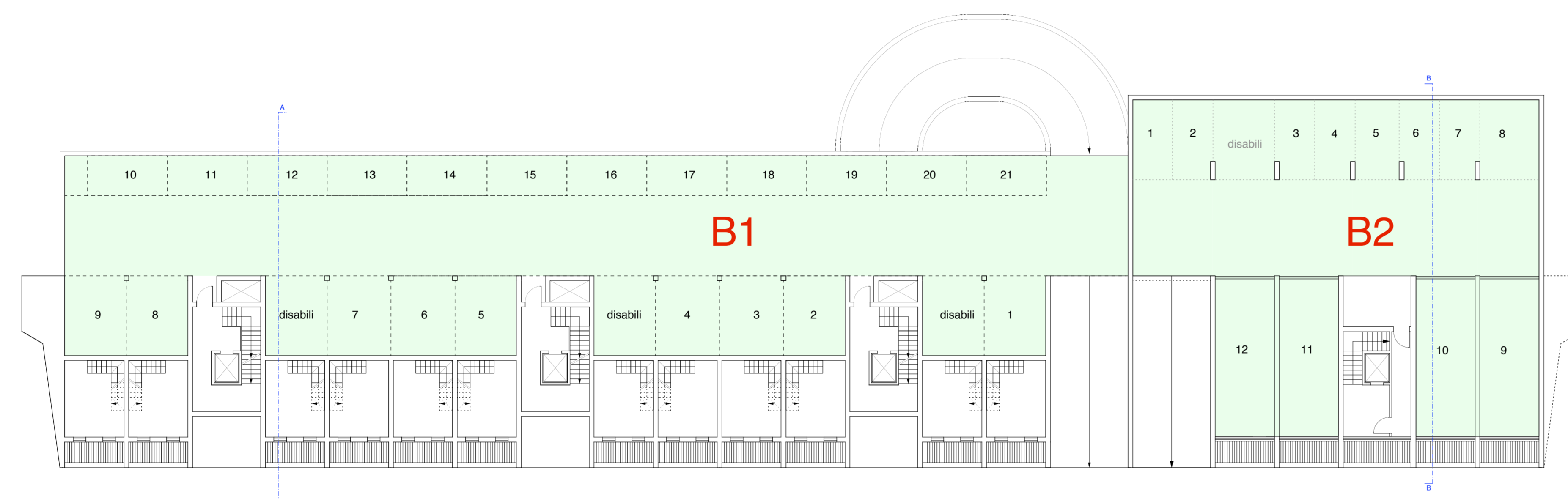

primo interrato

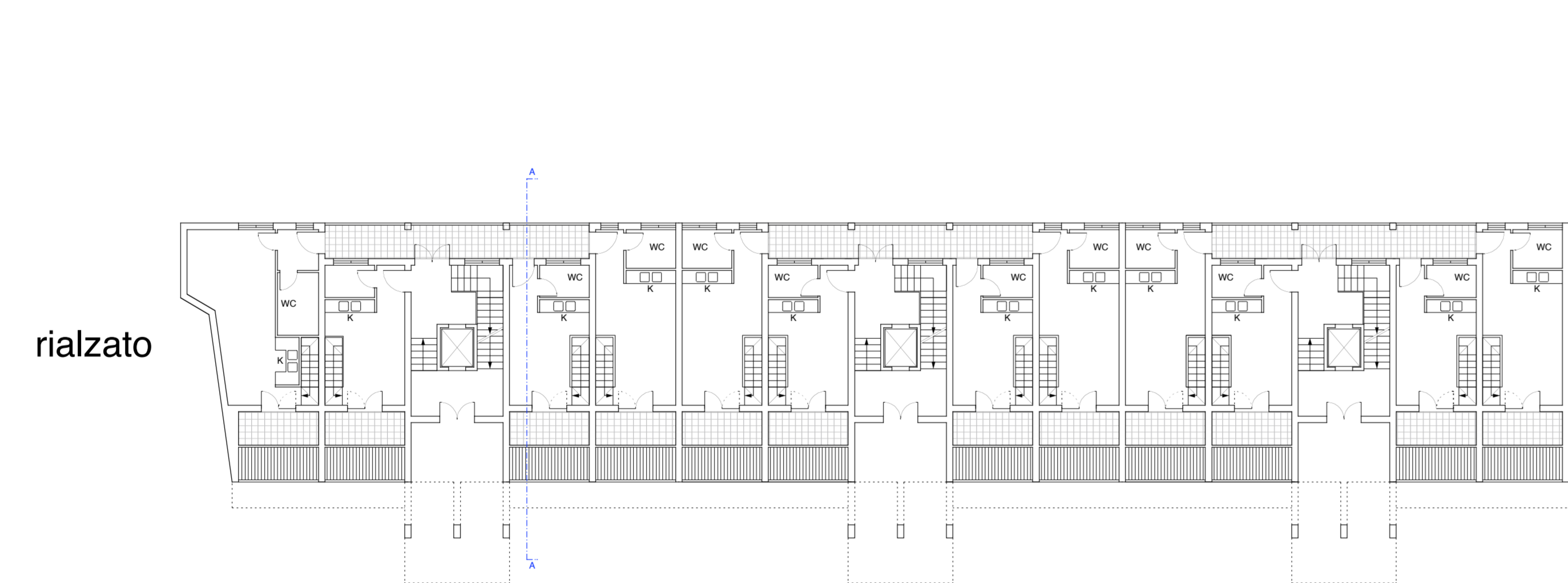

rialzato

1

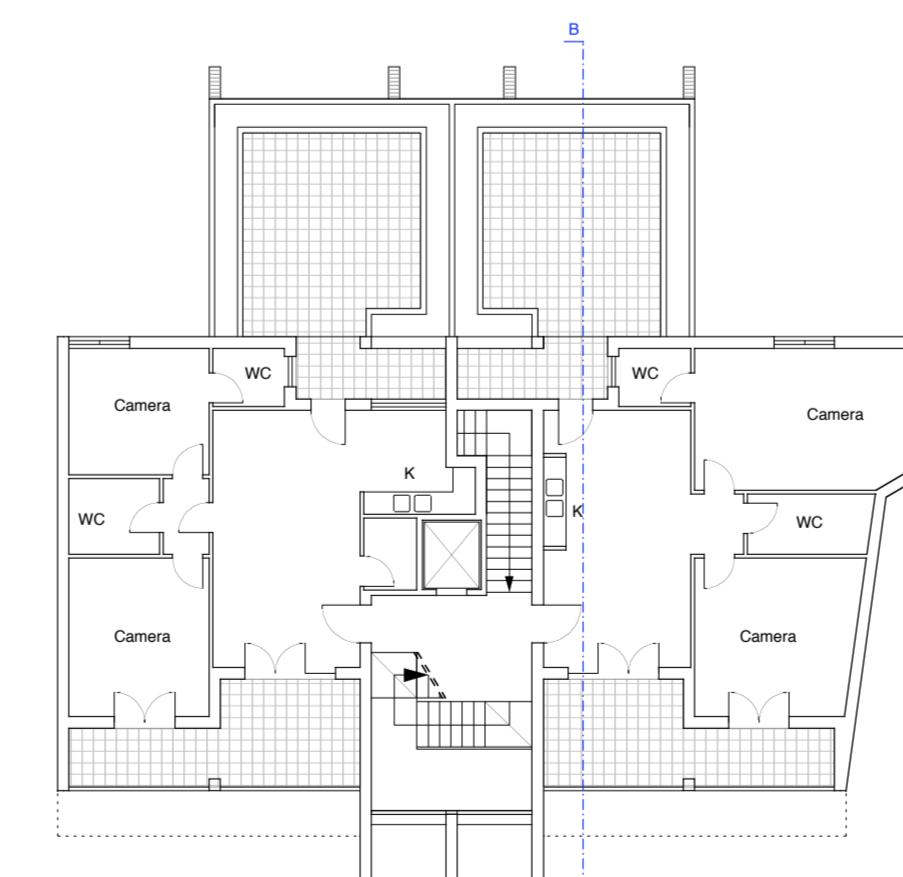
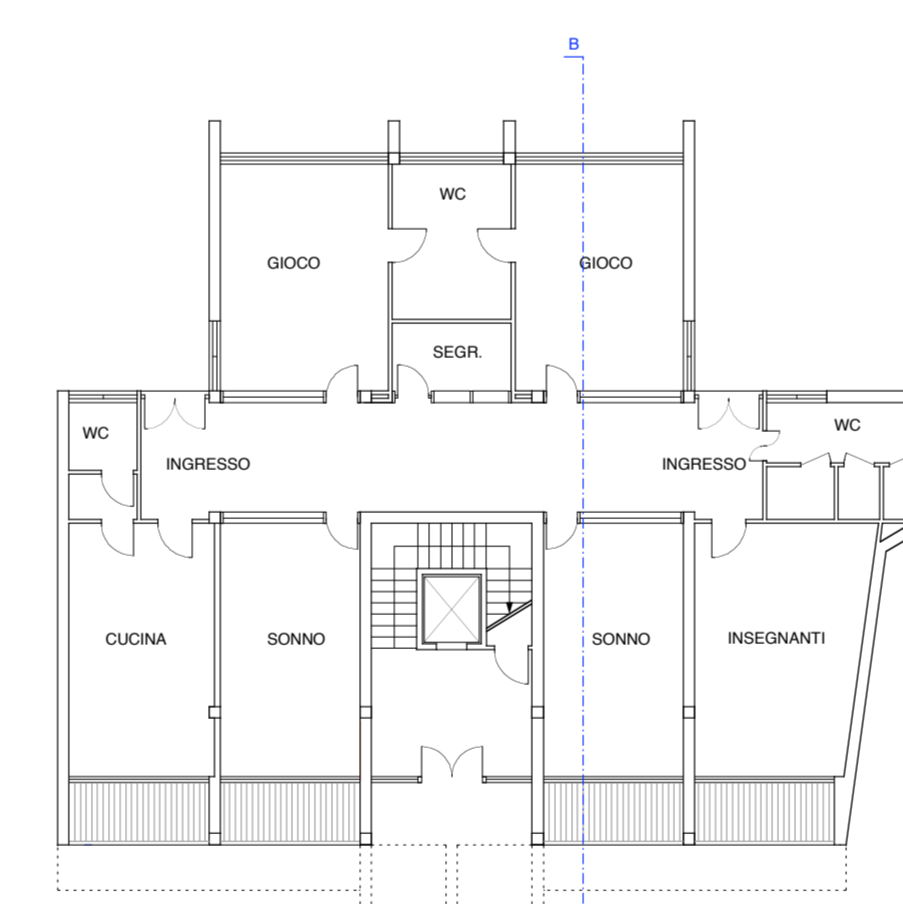
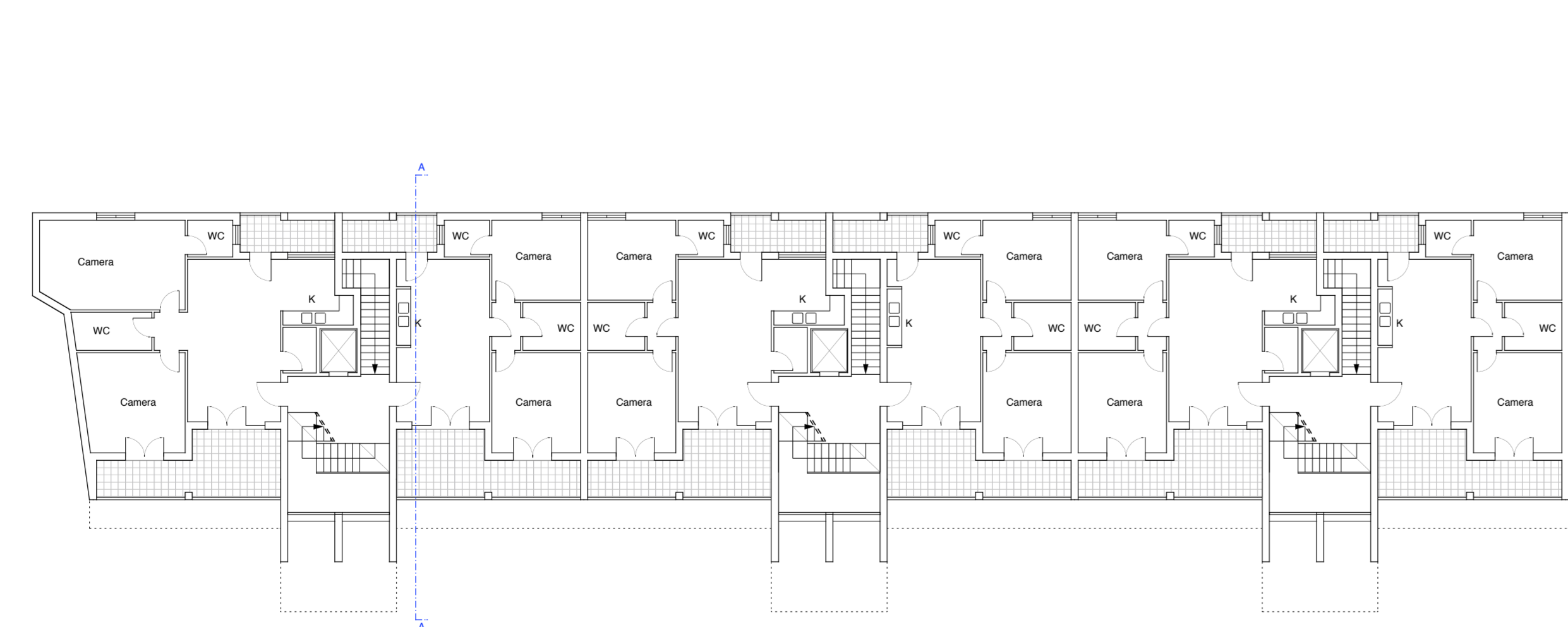

2

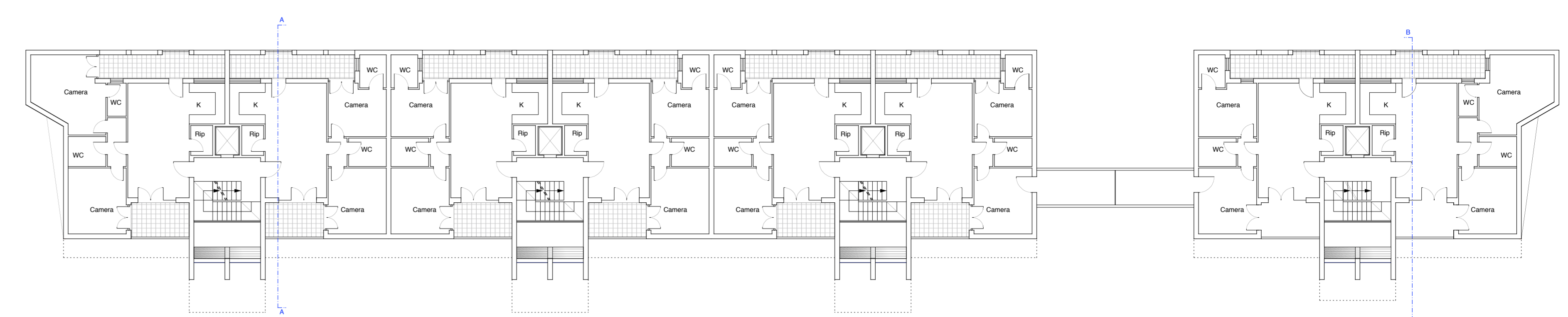

3

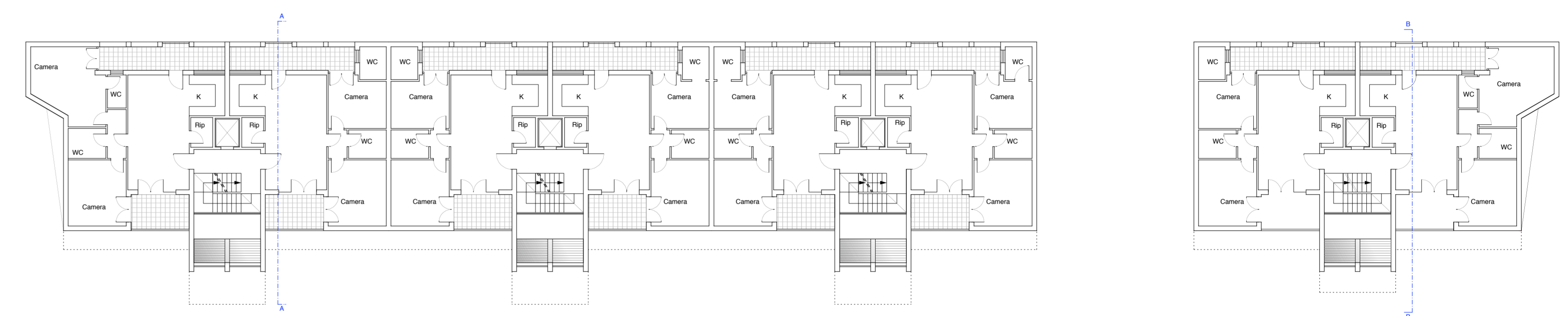

4

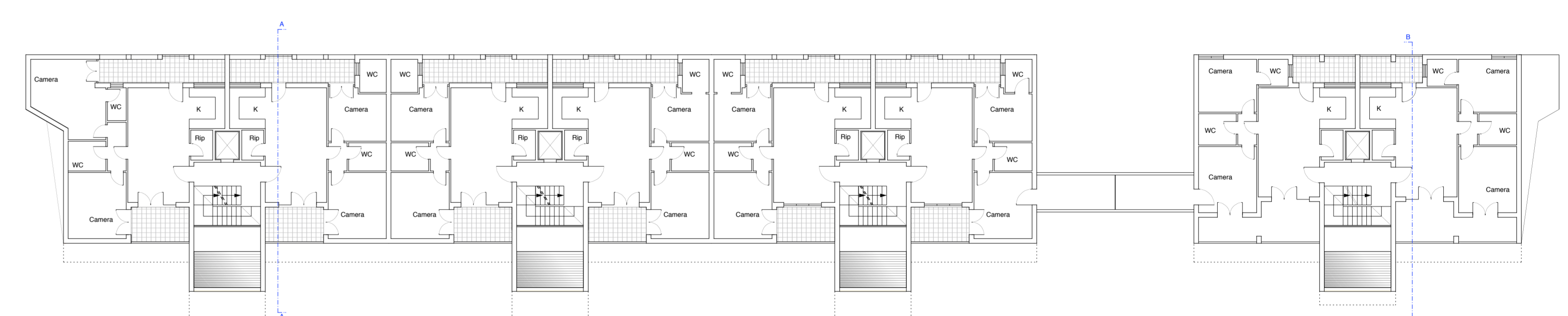

5

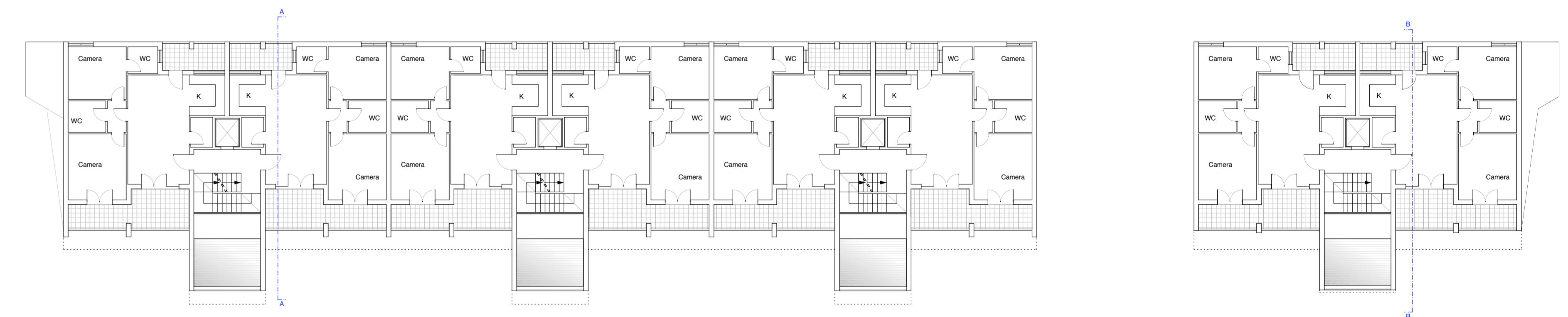

6

